GALAXY

1959

B

GEN

ALLEN COUNTY PUBLIC LIBRARY
3 1833 01731 4334

Susan Hanz

GENEALOGY
977.101
P286
1959

Dedication

The Galaxy Staff of 1959 dedicate the Galaxy to our parents, teachers, and all those who in any way have enabled us to reach this point in our lives.

Their guidance, encouragement, and co-operation have given us the desire to strive for higher goals.

Because they understood our problems, assisted us with patience, listened to our complaints, inspired us with confidence, and encouraged us when we were disheartened; they have promoted our chances for success.

Our appreciation for their various contributions can never be expressed by words alone. One of our most precious high school memories is their determined effort to make us satisfied and happy.

Administration

Administration

Executive Head

CHARLES G. NEWTON

Miami University
Defiance College
Indiana University
B. S. in Education
M. S. in Education
Health
Sociology
Eighth Grade Mathematics

Principal

DALE R. COMPTON

Indiana University
Mississippi State
Griffin College
B. S. in Education
M. S. in Education
Commercial
Galaxy Advisor
Comet Advisor
Student Council Advisor
Sponsor F. T. A.

Secretary

MARY E. MILLS

Miami University, Oxford, Ohio
International Business College
B. C. S. in Education
School Secretary

Board of Education

Left to Right: Mr. William Hart, Mr. Raymond Weisman, Mr. Russell Long, Mr. Charles Hartwick, Mr. Charles Dunham, Mr. Tom Covey.

County Superintendent
Mr. R. F. Weible

County Elementary Supervisor
Mrs. Neola Gordon

County High School Supervisor
Mr. Roy M. Bacon

FACULTY

HIGH SCHOOL

N. R. Jay

NED R. JAY

Defiance College
Indiana University
B.S. in Education
Grades 9-12
Chemistry
Algebra 1
Algebra II
Geometry
General Science
Seventh Grade Advisor

MAXIE J. LAMBRIGHT

Ohio Northern University
Bowling Green University
Indiana University
A.B. in Education
Biology
General Science 7 and 9
Geography 7
Librarian
National Honor Society
Advisor
Sophomore Class Advisor

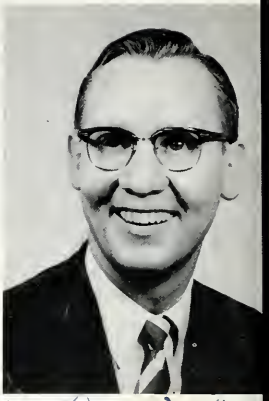

Maxie J. Lambright

IMA L. STAHLMAN

Defiance College
Bluffton College
Bowling Green State University
B.S. in Education
Homemaking Classes
Eighth Grade Advisor
Cafeteria Manager

Ima L. Stahlman

Margaret J. Robison

MARGARET J. ROBISON

Western College for Women
Ohio State University
Miami University
Boston University
School of Theology
A.B. in Education
M.A. in Education
English 9-12
Speech
English 7A
Junior Class Advisor
Director of Class Plays
Chairman:
School Assembly
Chapel Committee

Fred Hendricks

FRED HENDRICKS

Toledo University
Defiance College
Indiana University
A.B. in Education
Grades 7-8-10-11-12
Geography 7
Sociology
Ohio History
World History
American History 8
Freshman Class Advisor
Student Council Advisor

C. REX SCARBROUGH

Ohio Northern University
B.S. in Education
Grades 9-12
Industrial Arts
Seventh Grade Advisor

C. Rex Scarbrough

HIGH SCHOOL

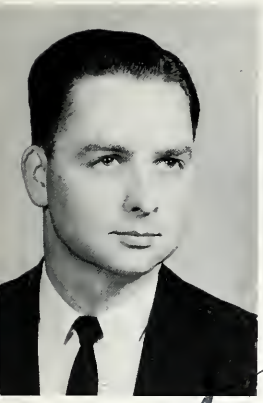

ARTHUR J. DARWOOD

Bowling Green State University
Ohio Northern University
Indiana University
B.S. in Business Administration
Grades 7-12
General Math
Arithmetic 7
Arithmetic 8
General Business
Business Arithmetic
Senior Class Advisor

Arthur J. Darwood

WAYNE GAMMON

Ohio University
B.S. in Education
Grades 1-12
Choir
Band
General Music
Elementary Music

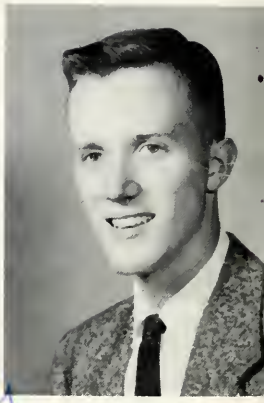

Wayne Gammon

HENRY A. SMITH

Defiance College
Indiana University
B.S. in Education
M.S. in Education
American Government
American History
Driver Education
Physical Education
Coach

Henry A. Smith

MARY RODGERS

Miami University
B.S. in Education
English Seven & Eight
Spanish I and II
Physical Education 7-12
G.A.A. Advisor
Spanish Club Advisor
Spanish National Honor Society Advisor
Eighth Grade Advisor

Mary Rodgers

ELEMENTARY

VELMA GANTT

Ohio Northern University
Ohio University
Pedagogy Degree
Grade 1A

JOSEPHINE L. DEAL

Bowling Green State University
Indiana University
Miami University
Ohio Northern University
Michigan State University
Western Mich. University
Grades Five and Six

PEARL GEHRES

Ball State Teachers'
Defiance College
B.S. in Education
Grade Five

ETHEL BRIAN

Bowling Green State University
Ohio Northern Univ.
Ohio University
Grade 2A

HELEN V. BELL

Defiance College
Grades Three and Four

GRACE POND

Bowling Green University
Ohio University
Defiance College
B.S. in Education
Grade 3

Faculty

C. REX SCARBROUGH

Ohio Northern University
B.S. in Education
Industrial Arts
Grades 9-10-11-12

FRED HENDRICKS

Toledo University
Defiance College
A. B. in Education
American History
Ohio History
World History
English Eight
Grades 8-10
Eighth Grade Class Advisor

IMA L. STAHLMAN

Defiance College
Bluffton College
Bowling Green State University
B.S. in Education
Home Economics
Cafeteria Manager

MARY RODGERS

Miami University
B.S. in Education
Spanish I and II
English Seven and Eight
Senior Class Advisor
Spanish Club Advisor
Spanish National Honor Society Advisor
G.A.A. Advisor

HENRY A. SMITH

Defiance College
Indiana University
B.S. in Education
Driver Education
Physical Education 9-10-11-12
American History 11
American Government 12
Varsity Basketball
Track
Sophomore Class Advisor

NED R. JAY

Defiance College
B.S. in Education
Mathematics
Science
Grades 9-10-11-12

ARTHUR J. DARWOOD

Bowling Green State University
Ohio Northern University
B.S. in Business Administration
General Business
General Mathematics
Seventh Grade Math
Bookkeeping I
Grades 7-12
Junior Class Advisor

MAXIE J. LAMBRIGHT

Ohio Northern University
Bowling Green University
Indiana University
A.B. in Education
Biology
General Science
Geography
Librarian
Grades 7-10
Freshman Class Advisor
National Honor Society Advisor

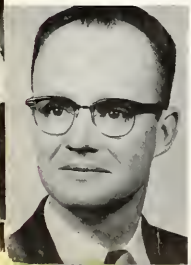

LESLIE R. RATLIFF

Defiance College
Butler University
Bowling Green State University
B.S. in Education
Master of Education
English 9-10-11-12
Speech I
Junior and Senior Class Plays

KENNETH THORNELL

Huntington College
Indiana University
Bowling Green State University
A.B. in Education
Music
Band
Grades 1-12
Seventh Grade Class Advisor

JOSEPHINE DEAL

Bowling Green State University
Western Michigan University
Extensions
Miami University
Ohio Northern University
Michigan State University
Grades Five and Six

PEARL GEHRES

Ball State Teachers' College
Defiance College
B.S. in Education
Grade Five

HELEN V. BELL

Defiance College
Grades Three and Four

GLADYS C. MOUSER

Ohio Northern University
Defiance College
Grades Four and Five

GRACE POND

Ohio University
Bowling Green State University
Defiance College
B.S. in Education
Grade Three

ETHEL BRIAN

Ohio Northern University
Bowling Green State University
Grade Two

ROY R. JENKINS

Defiance College
Ohio Northern University
Life Certificate
Grade Six
Elementary Principal

WANDA H. JENKINS

Defiance College
Ohio Northern University
Ohio University
Pedagogy Degree
Grade One

VELMA GANTT

Ohio Northern University
Ohio University
Pedagogy Degree
Life Elementary Certificate
Grade One

DORIS M. THORNELL

Ohio Northern University
Defiance College
Anderson College
Grade Two

Bus Drivers

Front Row: Mr. Scarbrough, Mr. Hartwig, Mr. Jay.
Second Row: Mr. Hale, Mrs. Dunston, Mrs. Hanselman, Mr. Hanselman, Mr. Hendricks.

Cooks

Mrs. Nellie Covey, Mrs. Helen Fry, Mrs. Elsie Sinn.

Custodian

Mr. Gehres

Sports

Athletics Awards

Varsity Squad

Left to Right: William Niswander, manager; Eugene Lehman, Leroy Mock, Roger Basil, John Tinlin, Edwin Cavinder, Dean Groves, John Gehres, Larry Colley, Carl Laukhuf, Charles Holtsberry, Lowell DeVore, manager.
Back Center: Coach Smith.

Junior Varsity Squad

Standing: Reginald Jordan, Roger Pond, Danny Hartwick, John Gehres, Leroy Mock, James Huebner, Richard Boroff, Robert Gray, John Tinlin, Mike Cadwallader, Jack Meyers, Richard Niswander.
Front Row: Max Speiser, manager; Coach Smith, Richard Sinn, manager.

Coach Smith

Managers: William Niswander, Max Speiser, Lowell DeVore.

This Half Page Sponsored by EVANS FUNERAL HOME
Phone 3-4407 Payne, Ohio

Leroy Mock

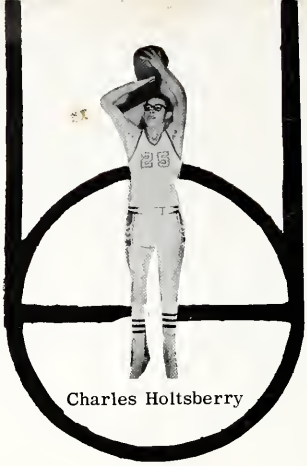

Charles Holtsberry

John Tinlin

Dean Groves

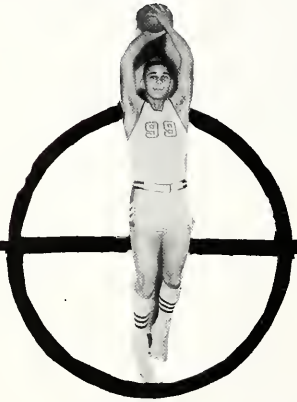

Eugene Lehman

Carl Laukhuf

Roger Basil

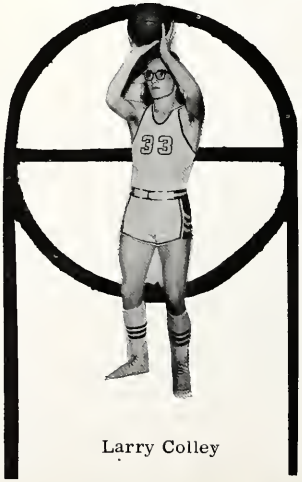

Larry Colley

Edwin Cavinder

This Page Sponsored by MOHR'S HARDWARE, Scott, Ohio

Varsity Cheerleaders

Left to Right: Linda Colley, Diana Keysor, Karen Zielke, Carol Gunderman.

Junior High Cheerleaders

Mary Jane Mills

Betty Adkins

Connie Tope

Linda Stoller

This Half Page Sponsored by SINN'S IMPLEMENT CO., Convoy, Ohio

Junior High Squad

Front Row: Gerald Blythe, Billy Hartwick, Dennis Kloptenstein, David Laukhuf, Mike Parker, Charles Dunham.
Second Row: Stanley Mohr, Don Conley, Victor Hart, Raymond Eccard, Ronald Cowell, Kerry Lanz, Paul Jordan.

Action Shots

Girls' Basketball Squad

Front Center: Minnie Sinn, Gloria Stoller, Elizabeth Dunham, Paula Sinn, Sharon Weisman, Janet Tyas, Diana Keysor, Myrna Miller, Barbara Laukhuf, Carol Gunderman, Janet Laukhuf.
Center: Sandra White, scorekeeper.

Girls' Athletic Association

Front Row: Shirley Williamson, Marilyn Bendele, Karen Lenoard, Beverly Groves, Sarah Whitaker, Ruth Adkins, Gloria Stoller, Lynn Mohr, Marie Yoh, Kathern Monroe.
Second Row: Rita Foust, Karen Zielke, Celesta Covey, Joyce Jordan, Carol Moyer, Susan Cadwallader, Sandra Phillips, Minnie Sinn, Barbara Hammon, Charlotte Baksa, Joanne Williamson, Barbara Baumle, Patty Laukhuf, Ruth Holtsberry, Miss Rodgers.
Third Row: Annette Rice, Ellen Riggenbach, Caroline Gray, Peggy Williams, Charlotte Sperry, Myrna Miller, Joan Williamson, Janet Tyas, Joanne Ashbaugh, Diana Keysor, Jeannette Rice, Gloria Cowell, Sandra White, Brenda Rager, LaDonna Pease, Sharon Weisman, Paula Sinn, Diana Mills, Colleen Meyers.
Fourth Row: Margaret Schlegel, Marlene Miller, Carolyn Schlatter, Linda Rhinhalt, Marsha Mumma, Janet Laukhuf, Nancy Mees, Elizabeth Dunham, Linda Colley, Nancy Gerber, Barbara Laukhuf, Linda Houseworth, Marie Fast, Karen Faust, Carol Gunderman, Shirley Lytle, Carol Adams, Janet Rhinebolt.

Baseball Squad

Front Row: John Gehres, Robert Gray, Carl Laukhuf, Floyd McDougall, Edwin Cavinder.
Second Row: Coach Jay, John Tinlin, Larry Colley, Dean Groves, Richard Sinn.

This Half Page Sponsored by THE BERRY SEED CO., VAN WERT, OHIO

Track Squad

Front Row: John Tinlin, Charles Holtsberry, John Gehres, Robert Gray, Dale Dunham, Dean Groves, Larry Colley, Leroy Mock, James Huebner, Reginald Jordan, Eugene Lehman.
Second Row: Coach Smith, Larry Boroff, Dale Boroff, Robert Rodman, Helmut Breitwieser, Roger Basil, Roger Pond, Mike Cadwallader, Richard Niswander.

Track Squad

Reginald Jordan
Pole Vault

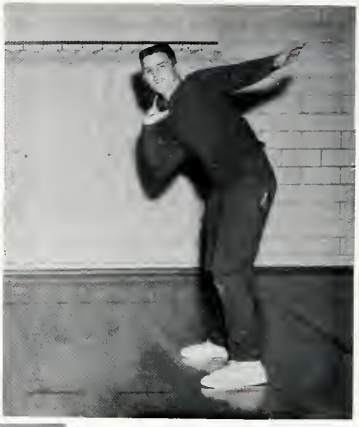

Leroy Mock
Shot Put

Half Mile Relay

Charles Holtsberry
John Tinlin

Dale Dunham
Dean Groves

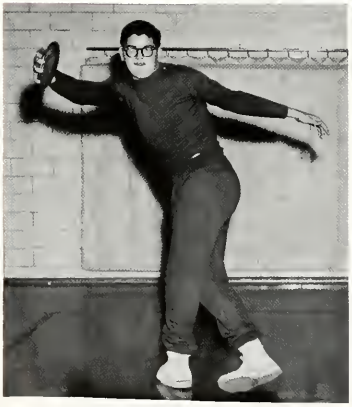

James Huebner
Discs

Dean Groves
440 Yard Dash

This Page Sponsored by THE HAVILAND CLAY WORKS, Haviland, Ohio

Organizations

A Cappella Choir

First Row: Rita Foust, Karen Zielke, Sandra Phillips, Marlene Miller, Linda Rhinehalt, Sharon Weisman, Peggy Williams, Karen Faust, Gloria Stoller, Carolyn Schlatter, Susan Cadwallader, Minnie Sinn, Celesta Covey, Pat Laukhuf.

Second Row: Carol Moyer, Janet Laukhuf, Barbara Laukhuf, Carol Gunderman, Nancy Mees, Nancy Gerber, Myrna Miller, Diana Keysor, Joanne Ashbaugh, Charlotte Sperry, Paula Sinn, Linda Colley, Marsha Mumma, Beverly Groves, Marilyn Bendele, Karen Leonard, Joyce Jordan.

Third Row: Lynn Mohr, Marie Fast, Elizabeth Dunham, Shirley Williamson, Diana Mills, Linda Houseworth, Sandra White, Gloria Cowell, Joan Williamson, Janet Tyas, Brenda Rager, Ellen Riggenbach, Marie Yoh, Colleen Meyers, Annette Rice.

Fourth Row: Mr. Thornell, director; Richard Niswander, Fred Book, William Niswander, John Gehres, Richard Boroff, Floyd McDougall, Roy Jewell, Harold Comer, Larry Colley, Dale Dunham, Helmut Breitwieser, Michael Cadwallader, James Brian, Dennis Glass, Reginald Jordan, Donald Williams.

Band

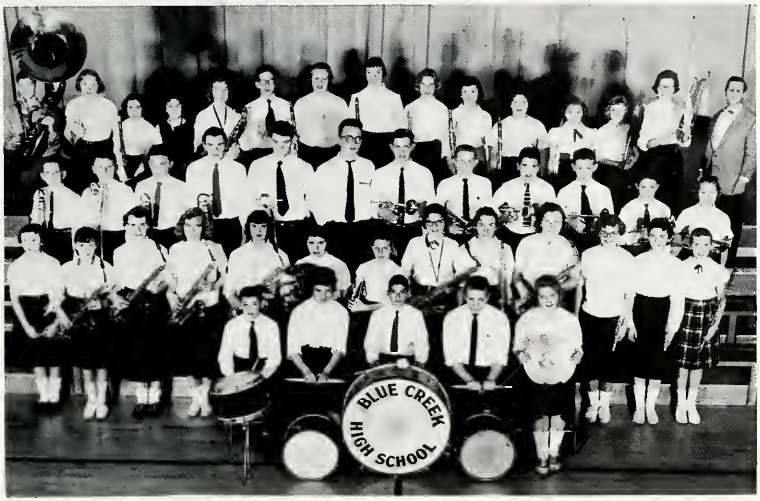

First Row: James Covey, Nancy Gerber, Dennis Klopfenstein, Dale Dunham, Marsha Mumma.
Second Row: Rita Guyton, Juanita Niswander, Nancy Mees, Connie Tope, Marie Fast, Nylice Miller, Karen Mosier, Paula Sinn, Diana Mills, Dawn Bartels, Lynn Mohr, Celesta Covey, Mary Alice Ashbaugh.
Third Row: Dale Laukhuf, Darwin Bartels, Leslie Zielke, Helmut Breitwieser, Floyd McDougall, Larry Colley, William Niswander, Richard Niswander, Stanley Mohr, Maurice Sperry, Leslie Eddy, Gloria Mielke.
Fourth Row: Victor Hart, Elizabeth Dunham, Diane Wieland, Nannette Schlatter, Gloria Stoller, Fred Book, Joan Williamson, Joanne Ashbaugh, Mary Jane Mills, Shirley Williamson, Susan Lanz, Ruth Ann Baxter, Beth Ann McIntosh, Sharon Weisman, Mr. Thornell, director.

Majorettes

Kneeling: Karen Zielke, Marlene Miller, Susan Cadwallader.
Standing: Linda Colley, Karen Faust, Linda Rhinehalt.

Choir Officers

Treasurer:	Sandra White
Secretary:	Nancy Mees
Vice-Pres.	Gloria Stoller
President:	Janet Laukhuf

Myrna Miller
Pianist

Kenneth Thornell
Director

Band Officers

President:	Gloria Stoller
Vice-Pres.:	Joan Williamson
Treasurer:	Sandra White
Secretary:	Karen Zielke

Triple Trio

Left to Right:
Marlene Miller
Marilyn Bendele
Linda Rhinehalt
Sharon Weisman
Charlotte Sperry
Peggy Williams
Karen Faust
Beverly Groves
Karen Zielke

Boys' Octet

Left to Right:
John Gehres
William Niswander
Floyd McDougall
Larry Colley
Dale Dunham
Helmut Breitwieser
James Brian

Freshman Triple Trio

Left to Right:
Pat Laukhuf
Carolyn Schlatter
Linda Colley
Dawn Bartels
Rita Foust
Elizabeth Dunham
Mary Jane Mills
Diana Mills
Shirley Williamson

Junior High Chorus

First Row: Mr. Thornell, director; Alice Lehman, Dawn Bartels, Mary Jane Mills, Stella Gregory, Connie Tope, Lula Mae Hartwig, Barbara Fry, Betty Adkins, Donna Offerle, Sandra Rinebolt, Emily Stoller, Melody Perl, Linda Stoller, Carolyn Gregory, Linda Long, Nylice Miller, Harriet Webster, Judy Carlisle, Janet Ashton.

Second Row: Guss Schlatter, Terry Harris, John Gray, Danny Sinn, James Covey, Mike Parker, Gerald Blythe, Stanley Saxton, Walter Monroe, Sharon Jewell, Ruth Leeth, Susan Lanz, Rita Guyton, Irene Tarlton, Elvene Matthews, Beth Ann McIntosh, Karen Mosier, Raymond Yoh, Bruce Jordan, Joe Turner, Dale Laukhuf, Leslie Eddy, Gary Wilhelm, Charles Dunham, Rodney Laukhuf, Alan Stoller.

Third Row: Raymond Eccard, Ronald Cowell, Joe Huebner, Roger Holtsberry, Gayle Rice, Victor Hart, Jerry Boroff, Don Conley, Kerry Lanz, Richard Gray, Stanley Mohr, Gary Boroff, John Saco, Maurice Sperry, Paul Jordan, Leslie Zielke, David Laukhuf, Cliff Jones, Dennis Klopfenstein, Ronald Bendele, Carlos Baker, Bill Hartwick, Gary Houseworth, Larry Jewell, Howard Baska.

Snaps

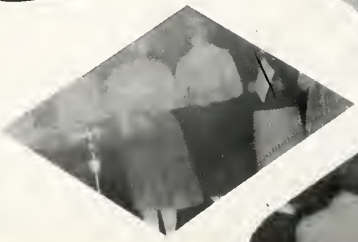

Bible Club

Seated: Joanne Ashbaugh, Karen Faust, vice-president; William Niswander, president; Nancy Mees, vice-president; Cecil Foust.
Standing: Judy Carlisle, Richard Niswander, Connie Tope, Jeannette Rice, Gayle Rice, Annette Rice, Barbara Hammond.

Future Teachers of America

First Row: Joanne Williamson, Susan Cadwallader, Janet Rinebolt, Marilyn Bendele, Sandra Phillips, Celesta Covey.
Second Row: Linda Colley, Carol Gunderman, Joan Williamson, Joanne Ashbaugh, Myrna Miller, Sharon Weisman, Paula Sinn.
Third Row: Mr. Compton, advisor; Marlene Miller, Janet Laukhuf, Diana Mills, Karen Faust, Nancy Mees, Marie Fast.

Spanish Club

First Row: Karen Zielke, Celesta Covey, Marie Fast*, Karen Faust*, Nancy Mees*, Janet Laukhuf.
Second Row: Carol Gunderman*, Floyd Foust, William Niswander, Carl Laukhuf, Eugene Lehman, Floyd McDougall, Paul Perl.
Third Row: Miss Rodgers, Linda Houseworth*, Sharon Weisman*, Joan Williamson, Myrna Miller*, Paula Sinn*, Nancy Gerber*.

* Denotes members of the Spanish National Honor Society

National Honor Society

Gloria Stoller, Carol Gunderman, Mr. Lambright, advisor; Nancy Gerber, Marie Fast, Nancy Mees.

Student Council

Seated: Lynn Mohr, Diana Keysor, Gloria Stoller, Karen Zielke, Barbara Laukhuf.
Standing: Mr. Hendricks, assistant advisor; Elizabeth Dunham, Sharon Weisman, Gerald Stoller, Dean Groves, Dale Dunham, Edwin Cavinder, Kerry Lanz, Mr. Compton, advisor.

Librarians

Seated: Mr. Lambright, Robert Rodman, Diana Keysor, Myrna Miller.
Standing: Nancy Mees, Janet Rinebolt, Joyce Jordan, Rebecca Hofacker, Caroline Gray, Harriet Webster, Linda Stoller, Karen Leonard.

4-H Clubs

GIRLS'
First Row: Connie Webster, Gloria Mielke, Sandra Adkins, Karen Mosier, Marcella White, Sue Brown, Sharon Pease, Juanita Niswander, Rose Ashton, Bobby Sue Guyton, Ruth Ann Baxter, Jean Ann Stoller, Gloria Phillips.
Second Row: Sandra Boroff, Shirley Williamson, Sandra Phillips, Diana Mills, Paula Sinn, Mary Jane Mills, Joanne Ashbaugh, Caroline Gray, Ellen Riggenbach, Linda Colley, Connie Tope, Lula Mae Hartwig, Lynn Mohr.
Third Row: Rita Guyton, Susan Lanz, Harriet Webster, Kathryn Mosier, Joanne Williamson, Linda Long, Emily Stoller, Linda Stoller, Rita Foust, Judy Carlisle, Janet Ashton, Mary Alice Ashbaugh.

BOYS'
First Row: Lester Fisher, Billy Hartwick, David Laukhuf, Galen Hanselman, Alan Stoller.
Second Row: Leslie Zielke, Richard Niswander, Mike Cadwallader, Carl Laukhuf, Jack Meyers, Kerry Lanz, Ronald Gerber.

Activities

Newspaper Staff

COMET STAFF

Editor - - - - - - - - - - - - - - Nancy Gerber
Associate Editor - - - - - - - - - - Karen Faust
Business Managers - - - - - - - - - Nancy Mees
Paula Sinn
Art Editors - - - - - - - - - - - - Karen Zielke
Joanne Ashbaugh
Production Managers - - - - - - - Dale Dunham
Gloria Stoller
Roving Reporters - - - - - - - - - - -Marie Fast
Carl Laukhuf
Exchange Editors - - - - - - - - - Sandra White
Beverly Groves
Club and Social News Reporter - - -Myrna Miller
Gossip Editors - - - - - - - - - - Peggy Williams
Linda Houseworth
Sports Editors - - - - - - - - - - - -Roger Basil
Joan Williamson
Advisor - - - - - - - - - - - - - - -Mr. Compton
Class Reporters:
7th - - - - - - - - - - - - - - - - Raymond Yoh
8th - - - - - - - - - - - - - - - - Linda Stoller
9th - - - - - - - - - - - - - - Shirley Williamson
10th - - - - - - - - - - - - - - - - John Tinlin
11th - - - - - - - - - - - - - - - - Dale Dunham
12th - - - - - - - - - - - - - - - - Jeanette Rice
Band - - - - - - - - - - - - - - - - Linda Colley
Chorus - - - - - - - - - - - - - - -Janet Laukhuf

Nancy Gerber
Editor

Mr. Compton
Advisor

Annual Staff

Mr. Compton
Advisor

GALAXY STAFF

Editor - - - - - - - - - - - - - - -Sandra White
Assistant Editor - - - - - - - - -Joan Williamson
Business Managers - - - - - - - - - Nancy Mees
Carol Gunderman
Sports Editor - - - - - - - - Charles Holtsberry
Production Editors - - - - - - - - - - Marie Fast
Nancy Gerber
Photographic Editors - - - - - - - - Gloria Stoller
Linda Houseworth
Advertising Managers - - - - - - - Janet Laukhuf
Roger Eisenmann
School Calendar - - - - - - -William Niswander
Senior Prophecy - - - - - - - - - - Diana Keysor
Class Will - - - - - - - - - - - - - - -Joyce Jordon
History - - - - - - - - - - - - - - Roland Ganger
Advisor - - - - - - - - - - - - - - -Mr. Compton

Sandra White
Editor

MOST TALENTED
Dale Dunham
Myrna Miller

BEST DRESSED
Roger Basil
Sandra White

Who's

BEST ATHLETES
Diana Keysor
Dean Groves

BEST SENSE OF HUMOR
Joan Williamson
Larry Colley

BEST STUDENTS
Floyd Foust
Nancy Gerber

MOST LIKELY TO SUCCEED
Linda Houseworth
Roland Ganger

CUTEST
Edwin Cavinder
Marlene Miller

Who

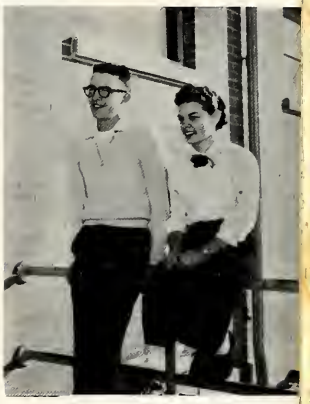

MOST POPULAR
Carl Laukhuf
Karen Zielke

MOST ACTIVITIES
Marie Fast
Charles Holtsberry

BEST CITIZENS
William Niswander
Nancy Mees

Junior Play Cast

FOR THE LOVE OF PETE

Scoop Cramer - - - - - - - - - - - - Floyd McDougal
Pauline Schneider - - - - - - - - - - - - Marie Fast
Spider Kowalski - - - - - - - - - - - - - Larry Colley
Sally Ann Martin - - - - - - - - - - Linda Houseworth
Jeannie Everett - - - - - - - - - - - - - Janet Laukhuf
Pete Anderson - - - - - - - - - - - - Robert Waldron
Miss Bertha Collins - - - - - - - - - - - Nancy Mees
Mr. Norris - - - - - - - - - - - - - Roger Eisenmann
Norah Lane - - - - - - - - - - - - - Ruth Kupfersmith
Eugenia Patrick - - - - - - - - - - - - - Gloria Stoller
Mr. Henry Kowalski - - - - - - - Charles Holtsberry
Mrs. Henry Kowalski - - - - - - - - - - Sandra White

Director - - - - - - - - - - - - - - - - - Mr. Ratliff

Senior Play Cast

TAMING THE BRAT

Lottie - - - - - - - - - - - - - - - - Joan Williamson
Mrs. Nagel - - - - - - - - - - - - - - - Sandra White
Mr. Nagel - - - - - - - - - - - - - - - - - Paul Perl
Jess Pomeroy - - - - - - - - - - - - -Floyd McDougal
Jerry Hughes - - - - - - - - - - - - - - Larry Colley
Dave Martin - - - - - - - - - - - - William Niswander
Louise - - - - - - - - - - - - - - - - - - Marie Fast
Myrtle - - - - - - - - - - - - - - - - - - Nancy Gerber
Janice Nagel - - - - - - - - - - - - - - Gloria Stoller
Myra Jason - - - - - - - - - - - - - Linda Houseworth

Director - - - - - - - - - - - - - - - - - Mr. Ratliff

Boy Scouts

First Row: Gerald Blythe, Mike Parker, James Covey, Carlos Baker, Gary Houseworth, Jay Basil, Charles Dunham.
Second Row: Gene Foust, Floyd Foust, Richard Boroff, James Huebner, Eugene Lehman, Clifford Tarlton, Von Saum, Roger Basil, Helmut Breitwieser.
Third Row: Maurice Sperry, Victor Hart, James Brian, Joe Huebner, Roger Pond, Douglas Waltz, Fred Book, Buddy Hart, Gary Boroff, Stanley Mohr.

Seniors

LARRY COLLEY

"As boss of the seniors he never shirked, no one can say that he never worked."

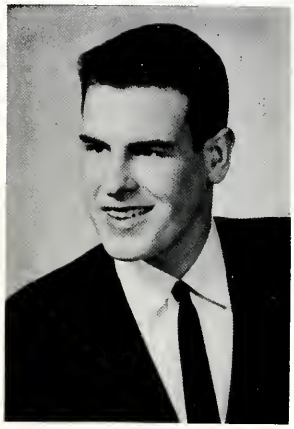

HAROLD COMER

"May everyone be what he thinks himself to be."

ROGER EISENMANN

"Clever men are good, and by far the best."

RONALD EISENMANN

"A future farmer-- he loves the land."

MARIE FAST

"Work is work, and must be done, nevertheless, I have my fun."

CECIL FOUST

"He may be quiet now, but wait until you know him."

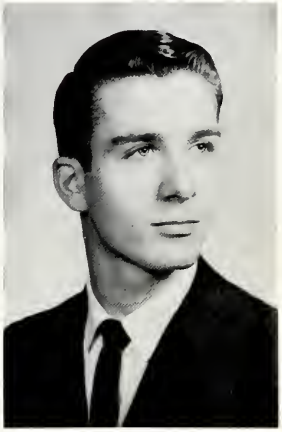

ROLAND GANGER

"Great men are dying; I don't feel so well myself."

NANCY GERBER

"Easy going, never hurrying, but hard to stop."

DEAN GROVES

"Don't take life too seriously, you'll never get out of it alive anyway."

CAROL GUNDERMAN

"I will be quiet now, but there will be a time when you will hear me."

REBECCA HOFACKER

"Let what comes, come; it's coming anyway."

CHARLES HOLTSBERRY

"If ladies interfere with work, quit work."

LINDA HOUSEWORTH

"Always laughing, never sad, sometimes naughty but never bad."

JOYCE JORDAN

"She carried a smile and a word for all, remarkable for one so small."

DIANA KEYSOR

"It doesn't pay to worry, the world looks better from behind a smile."

JANET LAUKHUF

"Watch out, you big wide world, here I come."

SHIRLEY LYTLE

"If sweetness admits one to heaven, she is well on her way."

RUSSELL McINTOSH

"If silence is golden, then Russell must be 100 per cent brass."

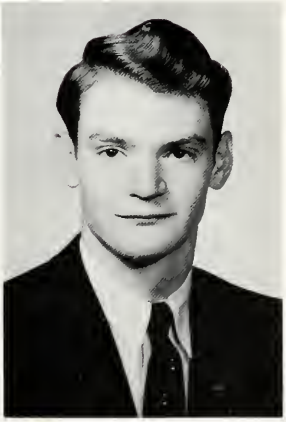

FLOYD McDOUGALL

"Better men than I have lived, but I seriously doubt it."

NANCY MEES

"Her qualities outnumber her inches."

WILLIAM NISWANDER

"Take care of me; good men are rare."

LaDONNA PEASE

"Her future ambitions are to be shared."

PAUL PERL

"Sometimes I sit and think sometimes I just sit."

JEANNETTE RICE

"My heart is whole and fancy free; go away, little boys, don't bother me."

GERALD SACO

"Beware! I may do something sensational yet."

VAUGHN SCHLEGEL

"One's worth should be judged by one's size."

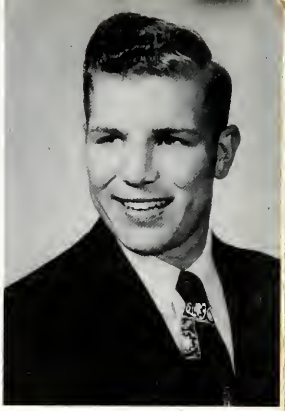

GLORIA STOLLER

"Dynamite is done up in small packages."

SANDRA WHITE

"Why worry, when someone will worry for you."

JOAN WILLIAMSON

"The good die young, my, I must take care of myself."

Senior

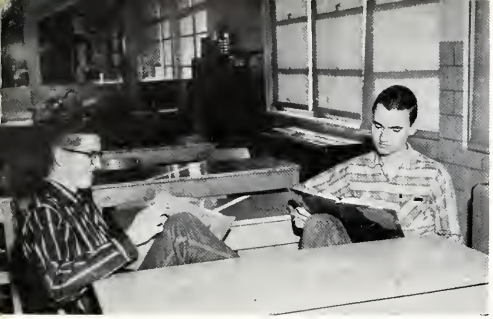

Russell McIntosh, Gerald Saco

Rebecca Hofacker, Jeannette Rice

William Niswander, Floyd McDougal

Nancy Gerber, Marie Fast, Joan Williamson

Vaughn Schlegel, Charles Holtsberry

Snaps

Sandra White. Carol Gunderman

Nancy Mees, Diana Keysor

Paul Perl, Harold Comer

Dean Groves, Larry Colley

Sandra White, Joyce Jordan, Linda Houseworth, Gloria Stoller.

Shirley Lytle, LaDonna Pease

Janet Laukhuf

Roland Ganger, Ronald Eisenmann, Roger Eisenmann

Senior Activities

LARRY COLLEY

A Cappella Choir 4; Boys' Glee Club 4; County Music Festival (Vocal) 4: Boys' Octette 4; Scholarship Tests 3, 4; Class Plays 3, 4; Librarian 2; Band 1, 2, 3, 4; Intramurals 1, 2, 3, 4; Basketball 1, 2, 3, 4; Baseball 1, 2, 3, 4; Track 1, 2, 3, 4; Pep Band 2, 3; Class President 4; Best Sense of Humor 4.

HAROLD COMER

A Cappella Choir 1, 2, 3, 4; Boys' Glee Club 1, 2, 3, 4; Track 4.

ROGER EISENMANN

Boys' Glee Club 3, 4; Scholarship Tests 2, 3, 4; Class Plays 3, 4; Galaxy Staff-Advertising Manager. 4; Intramurals 2, 4; Class President 1; First Place in State Poster Winner 2; Driver Ed. School Representative 4.

RONALD EISENMANN

A Cappella Choir 3; Boys' Glee Club 1, 2, 3, 4; Class Play 3; Intramurals 1, 2, 3; Community Institute Poster Contest Winner 3.

MARIE FAST

A Cappella Choir 1, 2, 3, 4; Girls' Glee Club 1, 2, 3, 4; County Music Festival (Vocal) 4; General Scholarship Tests 1, 2, 3, 4; District Scholarship Test 3; Senior Scholarship Test 4; Honor Roll 1, 2, 3, 4; National Honor Society 3, 4; Spanish National Honor Society 3, 4; Spanish Club 3, 4; Secretary of Spanish Club 3; F. T. A. 2, 3, 4; Secretary of F. T. A. 3; Class Plays 3, 4; Librarian 2, 3; Comet Staff 3, 4; Galaxy Staff-Production Manager 4; G. A. A. 1, 2, 3, 4; Band 1, 2, 3, 4; Pep Band 3, 4; Soccer Team 3, 4; Senior Class Secretary 4; Bank Teller 4; Operetta 4; Most Activities 4.

CECIL FOUST

Boys' Glee Club 1, 2; 4-H Club 1, 2, 3; Class Play 4; Intramurals 1, 2, 3; Basketball 1, 2; YFC 4.

ROLAND GANGER

Galaxy Staff - Class History 4; Class Treasurer 2, 3; Intramurals 1, 2, 3, 4; Prom Committee 3; Class Play Assistant 3, 4.

NANCY GERBER

A Cappella Choir 1, 2, 3, 4; Girls' Glee Club 1, 2, 3, 4; County Music Festival (Vocal) 2, 4; County Music Festival (Band) 1; Triple Trio 1, 2; General Scholarship Tests 1, 2, 3, 4; District Scholarship Tests 1, 2, 3; State Tests 1, 3; Senior Scholarship Test 4; Honor Roll 1, 2, 3, 4; National Honor Society 3, 4; Secretary of National Honor Society 4; Class Play 4; Galaxy Staff - Production Manager 4; G. A. A. 1, 2, 3, 4; Band 1, 2, 3, 4; Secretary of Band 3; Intramurals 1, 2, 3, 4; Basketball 3; Spanish National Honor Society 3, 4; Soccer Team 3, 4; Class Treasurer 1; Best Student 2, 3, 4; Spanish Club 3, 4; Vice-President of Spanish Club 3; Pep Band 3, 4.

DEAN GROVES

A Cappella Choir 1, 2, 3; Boys' Glee Club 1, 2, 3; County Music Festival (Vocal) 2; Boys' Octette 2, 3; Class Play 3; Comet Staff 2, 3; B. C. Club 2, 3, 4; Intramurals 1, 2, 3, 4; Basketball 1, 2, 3, 4; Baseball 1, 2, 3, 4; Track 2, 3, 4; Student Council 2, 3, 4; State Track Meet 3; District Track Champs 3; Best Athlete 4.

CAROL GUNDERMAN

A Cappella Choir 1, 2, 3, 4; Girls' Glee Club 1, 2, 3, 4; County Music Festival (Vocal) 4; General Scholarship Tests 1, 2, 3, 4; District .2, 3; State 3; Honor Roll 1, 2, 3, 4; Honor Society 3, 4; Galaxy Staff - Business Manager 4; G. A. A. 1, 2, 3, 4; B. C. Club 2, 3, 4; Intramurals 1, 2, 3, 4; Basketball 3, 4; Cheerleader 1, 2, 3, 4; Spanish Honor Society 3, 4; Spanish Club 3, 4; Beauty Contest 1; F. T. A. 2, 3, 4; Soccer Team 3; Class Secretary 1; F. T. A. Vice-Pres. 3; National Honor Society Vice-Pres. 4; G. A. A. Secretary 3.

REBECCA HOFACKER

Scholarship Test 4; Class Play 4; Librarian 3, 4; G. A. A. 1, 2, 3, 4; Intramurals 1, 2, 4; Soccer Team 3; YFC 4; G. A. A. Representative 4; Cafeteria Help 1, 2, 3, 4.

CHARLES HOLTSBERRY

A Cappella Choir 1; Boys' Octette 1; Scholarship Test 3; Honor Roll 1, 2, 3; 4-H Club 1; Class Plays 3, 4; Galaxy Staff-Sports Editor 4; B. C. Club 2, 3, 4; Intramurals 1, 2, 3, 4; Basketball 1, 2, 3, 4; Baseball 3; Track 2, 3, 4; Class Vice-President 3, 4; Valentine King Candidate 3; Most Activities 4.

LINDA HOUSEWORTH

A Cappella Choir 1, 2, 3, 4; Girls' Glee Club 1, 2, 3, 4; County Music Festival (Vocal) 4; General Scholarship Tests 1, 2, 3, 4; Honor Roll 1, 3, 4; Class Plays 3, 4; Comet Staff 3, 4; Galaxy Staff-Photograph Manager 4; G. A. A. 1, 2, 3, 4; Intramurals 1, 2, 3, 4; Basketball 3; Spanish Honor Society 3, 4; Spanish Club 3, 4; Beauty Contest 2, 3, 4; Soccer Team 3, 4; Class Treasurer 4; G. A. A. Vice-Pres. 4; Most likely to succeed 4.

JOYCE JORDAN

A Cappella Choir 2, 3, 4; Girls' Glee Club 2, 3, 4; Librarian 4; Galaxy Staff-Class Will 4; G. A. A. 1, 2, 3, 4; Intramurals 3, 4; Basketball 3; Soccer Team 3.

DIANA KEYSOR

A Cappella Choir 1, 2, 3, 4; Girls' Glee Club 1, 2, 3, 4; County Music Festival (Vocal) 4; (Band) 1, 3; General Scholarship Tests 1, 2, 3, 4; Librarian 3, 4; Galaxy Staff-Class Prophecy 4; G. A. A. 1, 2, 3, 4; President 4; Band 1, 2, 3; B. C. Club 1, 2, 3, 4; Intramurals 1, 2, 3, 4; Cheerleader 1, 2, 3, 4; F. T. A. 2; Student Council 1, 2, 3, 4; Pep Band 3; Soccer Team 3, 4; Best Athlete 1, 2, 3, 4.

JANET LAUKHUF

A Cappella Choir 1, 2, 3, 4; Girls' Glee Club 1, 2, 3, 4; County Music Festival (Vocal) 2, 4; Triple Trio 1, 2; General Scholarship Tests 1, 2, 3, 4; Honor Roll 2, 3, 4; 4-H Club 1, 2; Class Play 3; Comet Staff 4; Galaxy Staff-Advertising Manager 4; G. A. A. 1, 2, 3, 4; Intramurals 1, 2, 3, 4; Basketball 3, 4; Spanish Club 4; F. T. A. 2, 3, 4; Office Help 4; Soccer Team 3, 4; District Music Festival 4; Choir Roberian 1, 2; President of Choir 4; District State Scholarship Tests 1, 2; F. T. A. Parliamentarian 4.

SHIRLEY LYTLE

A Cappella Choir 1, 2; G. A. A. 1, 2, 3, 4; Intramurals 1, 4; Girls' Glee 1, 2; Librarian 4; Betty Crocker Homemaker Test 4; Class Play 4.

FLOYD McDOUGALL

A Cappella Choir 1, 2, 3, 4; Boys' Glee Club 1, 2, 3, 4; County Music Festival (Vocal) 2, 4; County Music Festival (Band) 3; Boys' Octette 2, 3, 4; General Scholarship Tests 1, 2, 3, 4; 4-H Club 1; Class Plays 3, 4; Band 1, 2, 3, 4; B. C. Club 2, 3, 4; Intramurals 1, 2, 3, 4; Basketball 1, 2; Spanish Club 3, 4; F. T. A. 2, 3, 4; Baseball 1, 2, 3, 4; Track 1, 4; Student Council 1; Pep Band 3, 4; Basketball Announcer 2, 3, 4; Operetta 4.

RUSSELL McINTOSH

A Cappella Choir 1, 2; Boys' Glee Club 1, 2; County Music Festival (Vocal) 2; 4-H Club 1, 2, 3; Class Play 4; Intramurals 1, 2, 3; Basketball 1; Track 1.

NANCY MEES

A Cappella Choir 1, 2, 3, 4; Secretary of Choir 4; Girls' Glee Club 1, 2, 3, 4; County Music Festival (Band) 3; Scholarship Tests 1, 2, 3, 4; Honor Roll 1, 2, 3, 4; Honor Society 3, 4; President of Honor Society 4; Class Plays 3, 4; Librarian 4; Comet Staff 1, 3, 4; Galaxy Staff-Business Manager 4; G. A. A. 1, 2, 3, 4; Band 1, 2, 3, 4; Intramurals 1, 2; Spanish Honor Society 3, 4; Spanish Club 3, 4; F. T. A. 2, 3, 4; Secretary to F. T. A. 3; President of F. T. A. 4; Pep Band 3, 4; Soccer Team 3; YFC President 3; Vice-President 4; Class Secretary 2, 3; Best Citizen 4.

WILLIAM NISWANDER

A Cappella Choir 1, 2, 3, 4; Boys' Glee Club 1, 2, 3, 4; County Music Festival (Vocal) 4; County Music Festival (Band) 2; Boys' Octette 4; General Scholarship Tests 4; 4-H Club 1, 2, 3; Class Play 4; Galaxy Staff-Calendar 4; Band 1, 2, 3, 4; B. C. Club 1, 2, 3, 4; Basketball Manager 1, 2, 3, 4; Spanish Club 4; Baseball Manager 1, 2, 3, 4; Track Manager 1, 2, 3, 4; Student Council 3; Pep Band 3, 4; YFC 4; District Solo & Ensemble Contest 3, 4; Best Citizen 4.

LADONNA PEASE

A Cappella Choir 1, 2; Girls' Glee Club 1, 2; 4-H Club 1; Class Play 4; Librarian 4; G. A. A. 1, 2, 3, 4; Intramurals 1, 2, 3, 4; Basketball 3, 4; Soccer Team 3.

PAUL PERL

General Scholarship Tests 1, 2, 3, 4; Class Play 4; Intramurals 1, 2, 3, 4; Basketball 1; (Paulding).

JEANNETTE RICE

A Cappella Choir 1; Girls' Glee Club 1; Betty Crocker Scholarship Test 4; 4-H Club 3; Comet Staff 4; G. A. A. 1, 2, 3, 4; Secretary 4; Intramurals 4; Soccer Team 3; YFC 3, 4; Cafeteria Help 4.

VAUGHN SCHLEGEL, JR.

Intramurals 1, 2, 3, 4.

GLORIA STOLLER

A Cappella Choir 1, 2, 3, 4; Vice-President of Choir 4; Girls' Glee Club 1, 2, 3, 4; County Music Festival (Vocal) 4; County Music Festival (Band) 1; General Scholarship Tests 1, 2, 3, 4; Honor Roll 1, 2, 3, 4; Honor Society 3, 4; 4-H Club 1, 2, 3; Class Plays 3, 4; Comet Staff 3, 4; Galaxy Staff - Photographer Manager 4; G. A. A. 1, 2, 3, 4; Band 1, 2, 3, 4; Band President 3, 4; Intramurals 1, 2, 3, 4; Basketball 3, 4; Beauty Contest 1, 2, 3; Student Council 2, 3, 4; Treasurer 2; Vice-President 3; President 4; Peony Festival Candidate 4; Office Help 4; Pep Band 4; Soccer Team 3, 4; Operetta 4; District Music Festival 4; Bank Teller 4.

SANDRA WHITE

Big Walnut 1, 2; A Cappella Choir 4; Choir Treasurer 4; Scholarship Tests 3, 4; Class Plays 3, 4; Comet Staff 3, 4; Galaxy Staff Position-Editor-in-Chief; G. A. A. 3, 4; Band Treasurer 4; Girls' Basketball Score Keeper 3, 4 Soccer Team 3; Class Reporter 3; Best Dressed 4.

JOAN WILLIAMSON

A Cappella Choir 1, 2, 3, 4; Girls' Glee Club 1, 2, 3, 4; County Music Festival (Vocal) 4; County Band Festival (Band) 1, 3; General Scholarship Test 4; Honor Roll 1, 2, 3, 4; Class Play Stage Manager 3; Class Play 4; Comet Staff 3, 4; Galaxy Staff-Assistant Editor 4; G. A. A. 1, 2, 3, 4; Band 1, 2, 3, 4; Intramurals 1, 2, 3, 4; Basketball 3; Spanish Club 3, 4; F. T. A. 2, 3, 4; Pep Band 3, 4; Soccer Team 3, 4; Class President 2; Band Vice-President 4; F. T. A. Historian 3; Boys' Basketball Shot Chart Keeper 2, 3, 4; Best Sense of Humor 2, 3, 4.

Senior Class History

We, the Blue Creek Senior Class of '59, entered high school in 1956, as over-confident freshmen. There was a total of forty-one in our class. Our class officers were, president, Roger Eisenmann; vice-president, Gloria Stoller; treasurer, Nancy Gerber; and secretary, Carol Gunderman. The year proved to be a success under the supervision of our advisor, Mr. Jay.

In the fall of '57 we returned to school as skeptical sophomores. We entered the year with a total of forty-one students. This year we lost three classmates, Richard Akom, Gordon Harris, and Linda Pugh; but the loss balanced with a gain of three students, James Swanson, Gerald Saco, and Paul Perl. Our class officers were, president, Joan Williamson; vice-president, William Niswander, treasurer, Roland Ganger; and secretary, Nancy Mees. The year was a profitable one with the supervision of our advisor, Mr. Scarbrough.

The next year we entered as weary and confused juniors. There was a total of thirty students after losing twelve. They were Ronald Hunter, Deanna Hartwig, Carolyn Baker, Shirley Lytle, Roy Jewell, Robert Burke, Glenard Goings, LeRoy Gillett, Otto Schlatter, Carlos Tyas, Jim Swanson, and Raymond Webster. We gained three students, Sandra White, Joyce Jordon, and Ronald Eisenmann. The class officers were, president, Robert Waldron; vice-president, Charles Holtsberry; treasurer, Roland Ganger; and secretary, Nancy Mees. Our financial standing increased considerably with the assistance of our advisor Miss Rodgers.

The next fall we entered our senior year, the year we all had long awaited. We had a total of twenty-nine students after losing Marilyn Taylor, Ruth Ann Kupfersmith, Robert Waldron, and Herbert Phillips. Our class officers were, president, Larry Colley; vice-president, Charles Holtsberry; treasurer, Linda Houseworth, and secretary, Marie Fast. We looked forward to our senior trip, which was sure to be a success with the assistance of our advisor, Miss Rodgers.

Senior Class Officers

eft to Right:
harles Holtsberry, vice-president; Marie Fast, secretary;
inda Houseworth, treasurer; Larry Colley, president.

Miss Rodgers
Sponsor

Senior Class Prophecy

I, Diana Keysor, while enroute to Columbus in the spring of 1970, trying to sell my famous Hollywood cosmetics, happened to pass through a town called Utopia (The Perfect Place).

When entering the corporation limits I happened to see a sign pointing to "Ganger's Hangers". The owner, Roland Ganger, seems to be doing quite well for himself.

As I went on down the street, I passed a service station. Glancing at a sign which said, "Gerald's Gas", I guess Gerald Saco has made a big name for himself.

Before I got into town, I saw a modern school, which brought back many memories. Pulling off to the side of the street, I noticed two adults coming out of the school. Noticing that they looked familiar, I got out of my car to talk to them. They surely did look familiar: Nancy Mees and Janet Laukhuf. I soon learned that Janet was the principal of the school, which was an all-boys' school, and Nancy was the head teacher.

Continuing on, I stopped at a red light. I glanced across the street and saw a sign-"The Mayor's Office". Larry Colley certainly has made an improvement in politics since he was president of the senior class in high school. The sign also said that Joyce Jordan was employed there as Mayor Colley's private secretary.

Turning left, I happened to see a tall slim man. He was heading toward an office building called "Topper's Law Firm". Seeing this, I realized it must be Charles Holtsberry, an old classmate of mine.

As I motored on looking for a parking lot, I saw a man yelling and motioning for me to park in his lot. I saw it was Vaughn Schlegel, an old friend. It seems he owns the bowling alley next door and has to furnish his own parking lot. He has a booming business!

I parked my car and walked across the street. There was a neat and appealing restaurant. The big neon sign was lighted and was flickering on and off. It read "Jeannette's Dinnette". I remember, that when I was in school, Jeannette Rice was always noted for her good food. When walking into the restaurant I saw Shirley Lytle, a waitress, and Rebecca Hofacker a short order cook. After I was seated, I glanced out the window and saw a store with a big sign in front saying "Comer's Clothing Store--Gloria Stoller, model". I always knew Harold Comer had it in him, and I always thought Gloria had the poise of a model.

Thinking that while I was in town I might as well get my hair cut, I asked Rebecca where to go. It was then I found out Dean Groves and LaDonna Pease had opened a barber shop and beauty salon together.

While getting my hair cut, Dean told me Marie Fast was running a home for bachelors and that Joan Williamson was teaching the evolution of men to all the bachelors. I knew she was going to college, but to teach at a bachelors home? He also told me that Sandra White was the maid at the home. She always did like to take care of the men.

Getting back into my car I glanced down the street and saw a modern hospital. Seeing it was very modern, I decided to drive down and take a look. As I went into the hospital, I saw a sign on a door saying, "Linda Houseworth, Medical Doctor". She always was a genius in all her science courses.

Walking on down the corridor, I saw another door saying "Russell McIntosh, Baby Doctor". I also was surprised to see the gorgeous babe working in his office was Nancy Gerber, Registered Nurse.

Just as I was leaving the hospital, I noticed a door that was ajar. Looking in I saw Carol Gunderman, the Laboratory Technician.

Knowing it was getting late, I decided to spend the night at a hotel. Looking around, I saw a beautiful white building saying, "Ronnie's Hotel". Going in and registering, I found out that Ronnie Eisenmann owned the hotel and was doing quite well.

In my hotel room I noticed a small kitchen. Thinking I might have a midnight snack before I went to bed, I decided to go to a store. Putting on my coat I realized there might not be any stores open. But sure enough as I got out of the hotel, right across the street was a grocery and it was open too! Walking across the street, I looked at the name of the store---"Paul's Grocery". As I walked into the store there was Paul Perl, an old classmate, with his thumb on the butcher scales.

Getting up the next morning and realizing it was Sunday, I didn't have to get to Columbus until the next day, I decided to go to church. Driving around, I saw a quaint little church. As I went in, the minister had already begun. Looking at the minister I realized it was William Niswander. I was so happy that his dream of becoming a minister had come true.

Continuing on my way after church, I reached the corporation limits of town, then I noticed a huge elevator which had the name, "Eisenmann Grain, Inc." Roger surely has done well for himself. Going on, I noticed a big house. The sign at the lane said, "Floyd McDougal, Auctioneer". Floyd always did have trouble keeping his mouth shut.

After going down the road a few miles more, not paying any attention to what I was doing, I happened to glance through the rear view mirror and noticed a black car coming up behind me. Seeing he had a little red blinker on the top of his car--and it was blinking--I decided to pull over to the side of the road. As the state patrolman came up to my car, he asked to see my license. Giving it to him, and after reading it, he asked me if I had gone to a school called Blue Creek. I told him I was in the graduation class of 1959. Looking at him more closely, I realized it was my old classmate Cecil Foust. Please don't get the wrong impression that I didn't know Cecil, but you wouldn't know him either if your hair was missing like his.

After driving about two hours more, I saw a sign which read, "Columbus, twelve miles". I was happy that I had taken the time to look up my old classmates. I'm sure they were surprised to see me, for surely I was to see them.

Diana Keysor

Senior Class Will

We, the Class of 1959, of misleading mind and wandering memory, do hereby make, publish, and declare this to be our last will and testament, hereby, revoking and making well and void all former wills heretofore made.

We, the Senior Class, direct that all debts and damages due to our class be accounted for by the class of 1960, after our departure.

To the faculty, we leave our fondest wishes and very sincere thanks for the many favors they have given us and hope that they will remember us for giving them some pleasant experiences.

To the Junior Class, we will our ability to always conduct orderly class meetings with few arguments. (We hope you don't take this seriously.)

To the silly sophomores, we bequeath our ability to always stick together and always come to some decision, even if it does come to knocks and blows.

To the freshmen, we bequeath our ability to always stay out of trouble in order to give the school a good name.

We bequeath our individual abilities as follows:

I, Larry Colley, will my ability to get good grades to Jack Hungate.

I, Harold Comer, will my old spelling words back to Mr. Ratliff.

I, Roger Eisenmann, will ten safety pins to anyone who jumps in Floyd's Buick by the right front door.

I, Ronald Eisenmann, will my fountain pen to Gerald Stoller because he used it more than I did.

I, Marie Fast, will my ability to be gone practically every night during the school year to Barbara Laukhuf. Make good use of it Barbara - it's lots of fun!

I, Cecil Foust, will my ability to bowl 199 to Dale Dunham.

I, Roland Ganger, will my old lunch bucket to Nancy Gerber, in memory of the time I hit you over the head with it back in the first grade. Please accept my apology, but remember you sure did get good grades after that.

I, Nancy Gerber, will my quietness and polite manners to Lynn Mohr. I hope you'll learn to use them better than I did.

I, Dean Groves, will my ability to shoot a jump shot to Ed Cavinder.

I, Carol Gunderman, will a needle and some thread to Linda Colley, Let's hope you don't have the same trouble I had in the pep rally!

I, Rebecca Hofacker, will a bright red apple to Mr. Ratliff, and I hope he can eat it without being interrupted.

I, Charles Holtsberry, will my bench warming ability to Bob Gray.

I, Linda Houseworth, and I, Gloria Stoller, will our disability to be picture managers of the yearbook and not have the ability to lay out pages to anyone who is dumb enough to take it.

I, Joyce Jordan, and I, Diana Keysor, will to the future librarians of 1960, to have as much fun as we have had during the whole year in fourth period study hall and we hope that Mr. Smith doesn't have as much trouble with them as he did with us.

I, Janet Laukhuf, will my ability to miss ten foul shots in a row to Minnie Sinn. That's a sure way of winning!

I, Shirley Lytle, being of questionable sound mind, due to four years of high school, will my best shoe to Peggy Williams, hoping that she'll put her best foot forward.

I, Nancy Mees, being of sound mind, will my broken saxophone mouth piece to Dawn Bartles and Connie Tope. I hope you will be able to use it as well as I did.

I, Bill Niswander, will my band music to my brother Dick, learn to play better than I did.

I, Paul Perl, will my ability to eat jelly beans in Mr. Darwood's bookkeeping class and not get caught to Ruth Adkins.

I, Jeannette Rice, being of sound mind, will my job in the cafeteria to Kathryn Monroe. Watch those extra helpings!

I, Gerald Saco, will my ability to be quiet to my brother, John.

I, Vaughn Schlegel, will my spelling words back to Mr. Ratliff.

I, Sandra White, will my ability to bake cherry pie for the Paulding guys to Marsha Mumma.

I, Joan Williamson, being of a good sound mind, stable judgment and common error, will my ability to stack lockers and get into all kinds of trouble and then get away with it almost everytime, to John Tinlin. Good luck, Johnny!

School Calendar

SEPTEMBER

3 School begins.
8 Election of class officers.
11 Baseball at Convoy Union. Tie.
12 Baseball at Grover Hill. Lost.
15 Music parents meeting.
16 Juniors start magazine drive.
19 Baseball at Antwerp. Lost.
23 Baseball at Wren. Won.
30 G. A. A. picnic at Keysors.

OCTOBER

3 Baseball at Grover Hill. Lost.
6 Seniors sold ads for annual.
7 Annual officers attend workshop at B. G.
9 Adult typing classes begin.
10 First six weeks ended.
11 F. T. A. officers to conference at Columbus.
13 Chapel----Seniors.
16 Senior Class Play.
17 Senior Class Play.
17 Baseball at Grover Hill. Lost
17 Junior Pancake Supper.
20 Music parents meeting.
21 Senior scholarship qualifying test.
24 No school. N. W. O. E. A. ----Toledo.
27 Chapel----Juniors.

NOVEMBER

3 Parent Teachers Association meeting.
7 G. A. A. Record hop.
8 Basketball at Ohio City. Won.
10 Chapel----Sophomores
14 Basketball at Blue Creek. Lost to Antwerp.
15 Bake Sale----Sophomores.
17 Music parents meeting.
18 Student Council. Second Tuesday in month.
21 Basketball at Oakwood. Lost.
22 Basketball at Blue Creek. Beat Hoaglin.
24 Chapel----Freshmen.
25 Group pictures.
26 Basketball at Blue Creek. Lost to Hicksville.
27-28 No school
29 P. T. A. Carnival

DECEMBER

1 Parent Teachers Association.
2 Girls' basketball at Blue Creek.
5 Basketball at Payne. Lost.
6 Basketball at Blue Creek. Lost to Fairview.
8 Chapel----Eighth grade.
8 F. T. A. meeting.
9 Girls' basketball at Blue Creek.
12 Basketball at Stryker. Lost.
15 Music parents meeting.
17 Girls' basketball at Antwerp. Won.
19 Basketball at Blue Creek. Beat Grover Hill.
20 Bake sale----Seniors.
21 Christmas program.
23 Christmas party.
26-27 Holiday Tournament.

JANUARY

2 Basketball at Antwerp. Lost.
3 Basketball at Convoy-Union. Lost.
5 School begins.
6 Girls' basketball at Hicksville. Won.
7 F. T. A. meeting.
8 County Athletic Association meeting at B. C.
9 Group pictures.
9 Basketball at Blue Creek. Beat Payne.
12 Chapel----Seventh Grade.
14 Girls' basketball at Hicksville. Won.
15-16 Semester Exams.
19-26 No school----icy roads.
27 Basketball at Van Del. Lost.
30 Polio benefit game at Blue Creek.
31 Basketball at Blue Creek. Beat Ottoville.

FEBRUARY

2 Parent Teachers Association meeting
4 Girls' basketball at Oakwood. Lost.
6 Basketball at Grover Hill. Won.
7 Bake sale----Juniors.
9-11 No school. High water.
14 County tournament starts.
Blue Creek Beat Payne.
16 County tournament.
17 County tournament.
Blue Creek beat Paulding.
18 County tournament.
19 Girls' basketball at Blue Creek. Won.
20 County tournament
Blue Creek lost to Oakwood in finals.
23 Chapel----Sophomores.
23-26 Junior High tournament.
Lost to Paulding in finals.

MARCH

2 Parent Teachers Association meeting.
5 Freshman skate----Oakwood.
9 Chapel----Freshman.
13 Senior dance.
16 Music parents.
23 Chapel----Eighth grade.
27 No school. Good Friday.

APRIL

2 Athletic Banquet.
4 Student Council dance.
6 Parent Teacher Association meeting.
13 Chapel----Seventh grade.
14 County music rehearsal----Antwerp.
17 Eighth Grade State Test.
17 Senior Variety Supper.
18 Sophomore car wash.
20 Music parents meeting.
23 County Music Festival----Antwerp.

MAY

4 Parent Teachers Association meeting.
17 Baccalaureate Exercises.
18 Music parents meeting.
20-21 Final Exams.
22 Commencement Exercises.
23 Alumni Banquet.

Underclassmen

Juniors

JUNIOR CLASS OFFICERS

President:	Ellen Riggenbach
Vice-President:	Karen Faust
Secretary:	Brenda Rager
Treasurer:	Fred Book

Roger Basil
Marilyn Bendele
Fred Book
Edwin Cavinder
Clesta Covey

Gloria Cowell
Lowell DeVore
Robert Doster
Karen Faust
Floyd Foust

John Ganger
Beverly Groves
Jim Huebner
Leroy Jewell
Carl Laukhuf

Eugene Lehman
Karen Leonard
Myrna Miller
Kathryn Monroe
Carol Moyer

Marsha Mumma
Brenda Rager
Ellen Riggenbach
Paula Sinn
Charlotte Sperry

Clifford Tarlton
Janet Tyas
Sharon Weisman
Peggy Williams
Karen Zielke

Sophomores

SOPHOMORE CLASS OFFICERS

President:	Dean Mees (absent)
Vice-President:	Marlene Miller
Secretary:	Susan Cadwallader
Treasurer:	Justus Holtsberry

Carol Adams
Ruth Ann Adkins
Joanne Ashbaugh
Dale Boroff
Larry Boroff

Richard Boroff
Helmut Breitwieser
James Brian
Susan Cadwallader
Jean Foust

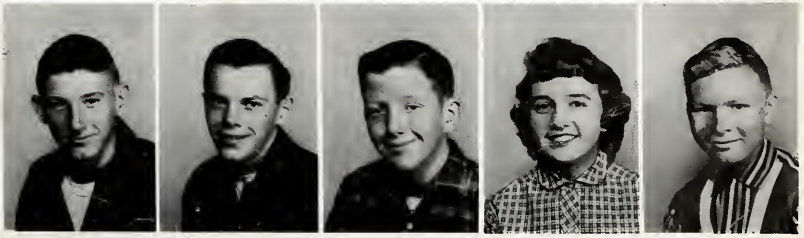

John Gehres
Robert Gray
Barbara Hammond
Danny Hartwick
Justus Holtsberry

Jack Hungate
Reginald Jordon
Barbara Laukhuf
Emmett Leeth
James Lytle

Dean Mees
Marlene Miller
LeRoy Mock
Colleen Myers
Sandra Phillips

Linda Rhinehalt
Annette Rice
Janet Rinebolt
Robert Rodman
Margaret Schlegel

Minnie Sinn
Richard Sinn
Gerald Stoller
John Tinlin
Sarah Whitaker

Marie Yoh

Clifford Jones
Bruce Jordan
Susan Lanz
Ruthie Leeth
Dale Laukhuf

David Laukhuf
Rodney Laukhuf
Beth Ann McIntosh
Nylice Miller
Walter Monroe

Karen Mosier
John Saco
Stanley Paxton
Gus Schlatter
Dan Sinn

Alan Stoller
Maurice Sperry
Irene Tarlton
Joe Turner
Raymond Yoh

Leslie Zielke

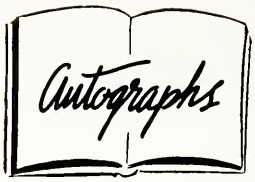
Autographs

Grades

Sixth Grade

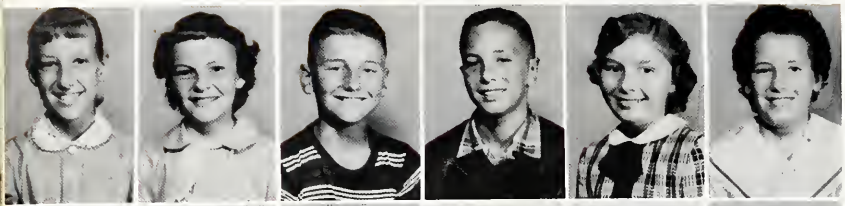

Mary Alice Ashbaugh
Rose Marie Ashton
Darwin Bartels
Jay Basil
Ruth Ann Baxter
Judy Boroff

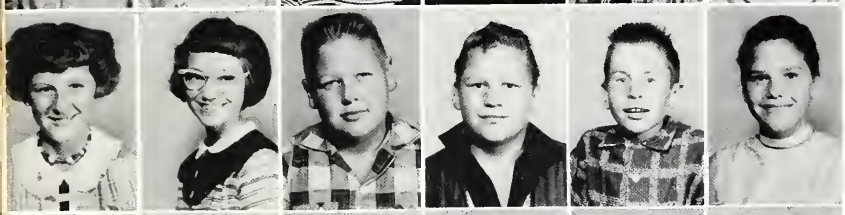

Sandra Boroff
Bobbie Sue Guyton
Larry Hale
Butch Hammond
Larry Harmount
Rosemary Hart

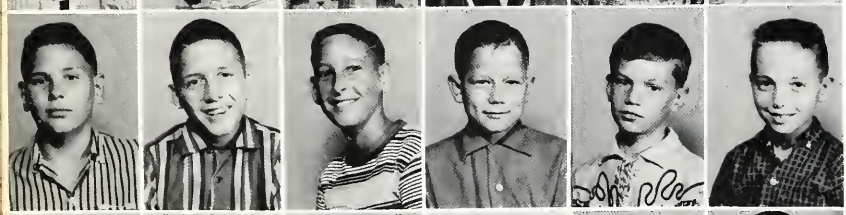

Buddy Hart
Ted King
David Klopfenstein
Ronald Lee
Richard McDougall
Allen Mefferd

Gloria Mielke
Kathryn Mosier
Juanita Niswander
Sharon Pease
David Perl
Beverly Pratt

Dana Puckett
George Saxton
Nannette Schlatter
Frank Sherer
Jean Stoller

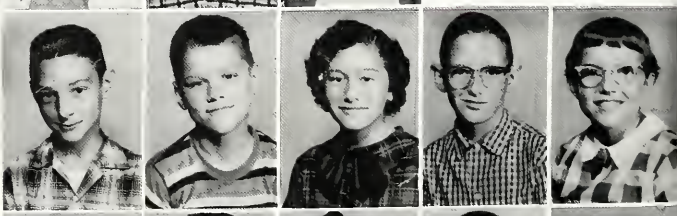

Frances Strawser
Fred Strawser
Elaine Taner
LaVerne Weaver
Connie Webster

Marcella White
Diane Weiland
Rita Wilhelm
Rex Williamson

Sixth Grade

Roy Burk
Terry Coil
Victoria Cook
Roger Craft
Paul Dix
Ernestine Doster

Mary Ann Dunham
Lester Fisher
Harry Fortman
Ronald Gerber
Diana Glass
Justus Groves

William Tope

Fifth Grade

Nellie Baker
Linda Sue Bendele
Donald Rex Bowersox
Sue Brown
Ray Merlin Burk
Larry Coil

Diane Densmore
Dale DeVore
Alice Dunham
Marilyn Flint
Jerry Foust
Faith Gillett

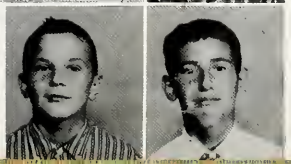

Clifford Gray Jr.
James Gray

Fifth Grade

Laurence Adkins
Sandra Adkins
Arlene Ashton
Darlene Ashton
Dennis Fisher
Diana Fisher

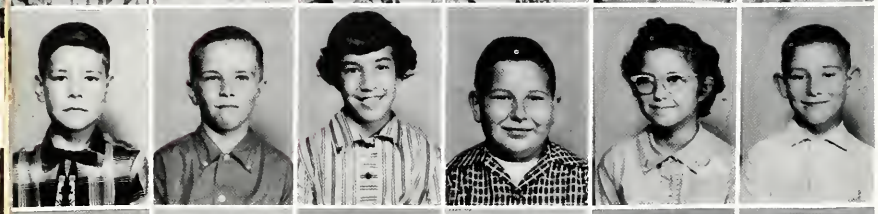

Galen Hanselman
James Hartwig
Janice Laukhuf
James Lehman
Marilyn Long
William Mock

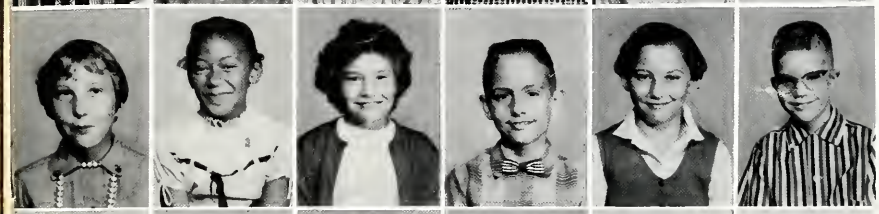

Deborah Pease
Gloria Phillips
Susan Rager
Darrell Rhoad
Nellie Riggenbach
Jack Rogers

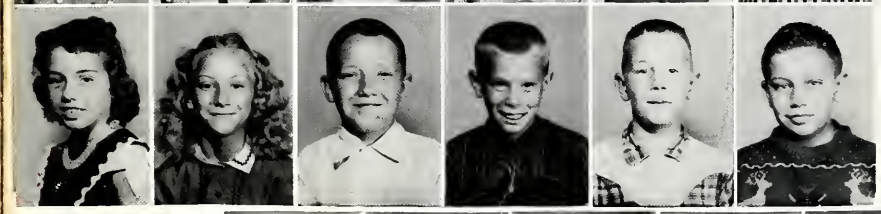

Connie Schlatter
Betty Schlegel
Jerry Sherer
Roger Sherer
David Sinn
Eugene Sinn

Wendell Stoller
Alice Strawser
Jane Taylor
Linda Taylor
Randall Taylor
Denzel Thornell

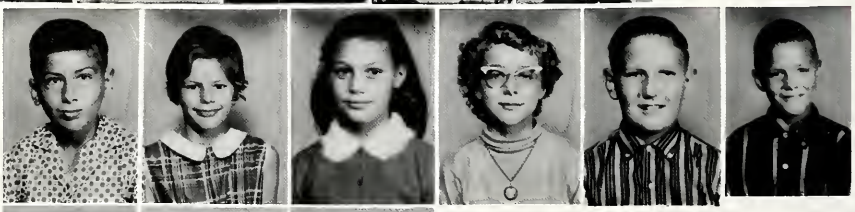

Bruce Treece
George Williams
Edward Yoh

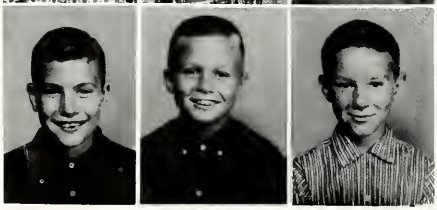

Fourth Grade

Roy Edwards
Robert Fast
Nancy Goeltzenleuchter
Linda Green
Beatrice Groves
Bruce Gunderman

Carl Guyton
Sharon Hanselman
Gail Lillian Hart
Deborah Jay
Dorena Johnson
Dwain Laukhuf

David Lee
Joyce Long
Karen McClain
Alice Mosier
Elaine Mosier
Raymond Mullen

Charles Newton
Robert Norling
Richard Perl
Joan Pratt
David Rinebolt
Jacqueline Sanderson

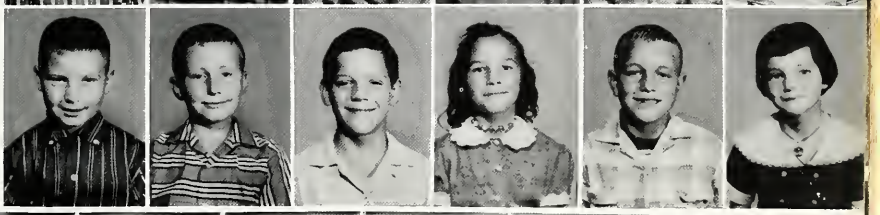

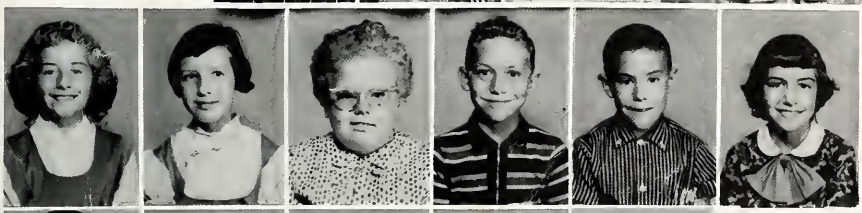

Ann Rose Schlatter
Linda Sherer
Pamela Speakman
Harvey Stoller
Lamar Stoller
Rebecca Stoller

Stanley Stoller
William Stoller
Joyce Strawser
Kathleen Welch
Michael Wilhelm

Fourth Grade

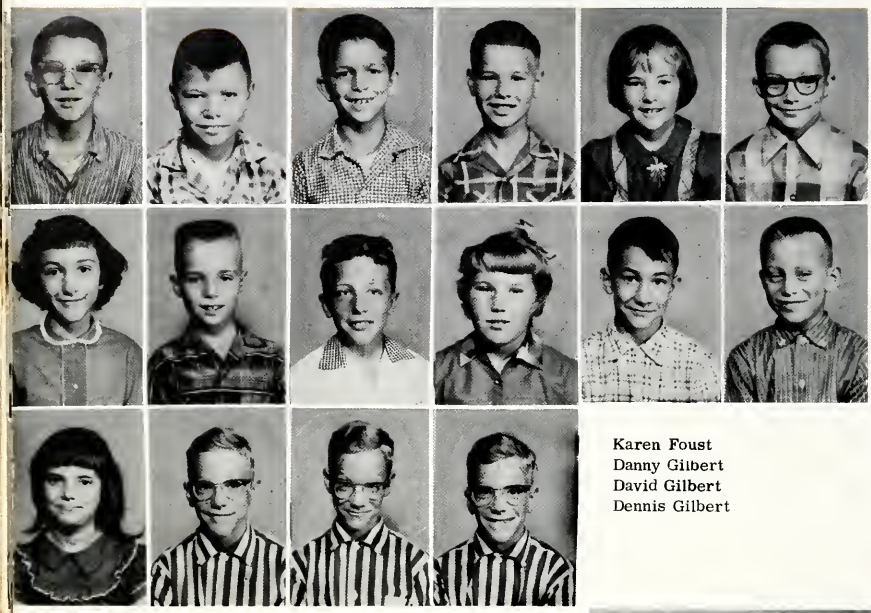

David Bauer
James Bland
William Boroff
Steven Bowersox
Marsha Carlisle
Ronald Carlisle

Jane Carnahan
Randy Clemens
Justus Dunham
Rita Dysinger
Stanley Eddy
Alfred Foust

Karen Foust
Danny Gilbert
David Gilbert
Dennis Gilbert

Third Grade

Paul Flint
Robert Gerber
Glenna Goeltzenleuchter
Gary Grant
Leslie Green
Wade Griffis

Rosanna Guyton
Gary Jay
Alice May
Ralph McDougall

Third Grade

Thomas Adams
Nancy Adkins
Rita Akom
Barbara Ashton
Sally Cadwallader
Tommie Clemens

Clifford Cook
Daniel Carnahan
Elaine Cotterman
Susan DeLong
Freemond Dix
Torence Doster

Karen Dysinger
Brenda Fisher
Deborah Johnson
Judith McIntosh
Cheryl Mielke
James Mielke

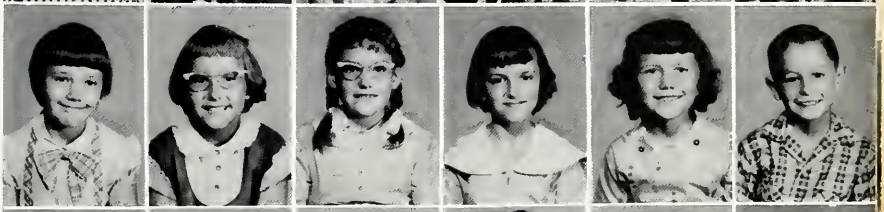

Lois Mohr
Gary Pease
Philip Perl
Marsha Pollard
Ethel Pugh
Patricia Rager

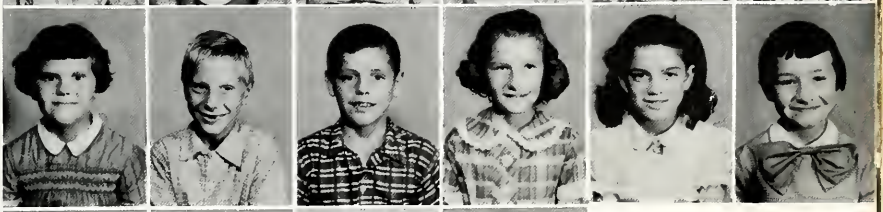

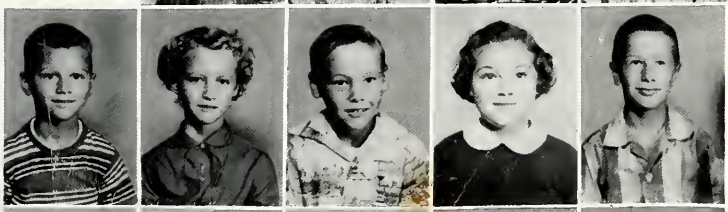

Francis Saxton
Nancy Shook
Michael Stidham
Portia Stoller
Robert Stoller

Sandra Strawser
Lois Taylor
Beverly Tope
Mary Lou Yoh
Dennis Zielke

Second Grade

David Akom
Susan Arnett
Vicki Baker
Kenneth Bland
Mary Breitwieser
Cedele Devore

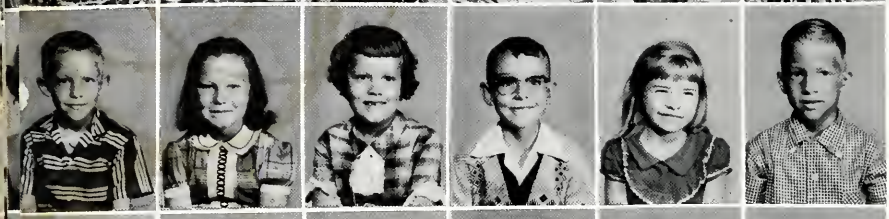

Randy Dix
Carla Doster
Deborah Doster
George Dougal
Peggy Foust
Michael Flint

Rex Goeltzenleuchter
Phillip Grant
Paula Griffis
Gary Hale
Diane Hanselman
Frances Hart

Linda Hartwig
Wayne Klopfenstein
Rose Lee
Janice Lehman
James Long
Paul Long

Gordon Matthews
James May
Robert McClain
John McIntosh
Lonnie McIntosh
Max Mielke

Michael Mosier

Second Grade

Robert Moyer
Penny Norling
Timmy Palte
Wilfard Perl
Bill Pfost
Charles Pollard

Dennis Pratt
Jean Pratt
Roxanna Lee
Patty Riley
Marie Rogers
Bobby Rowe

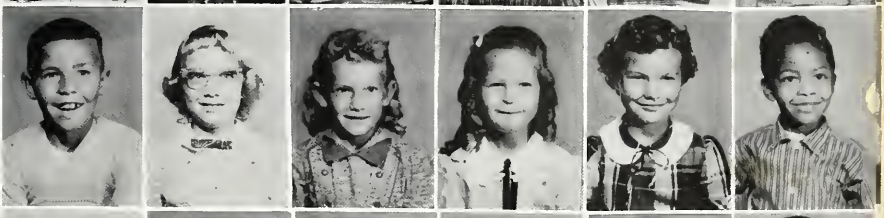

Von Dale Sanderson
Jerry Schlatter
Bonnie Shaner
Karla Sherer
Vickie Sherer
Bruce Sinn

Rebecca Sinn
Eilene Smith
Sandra Speakman
Everett Stidham
Gary Strawser
Denise Thornell

Carol Welch
Mike Treece
Suzanne Weiland
Paul Wilhelm
Larry Wenninger
Caroline Zeltwanger

First Grade

Deborah Adams
Kevin Albright
Suanne Ashbaugh
John Baker
James Boroff
Keith Bowersox

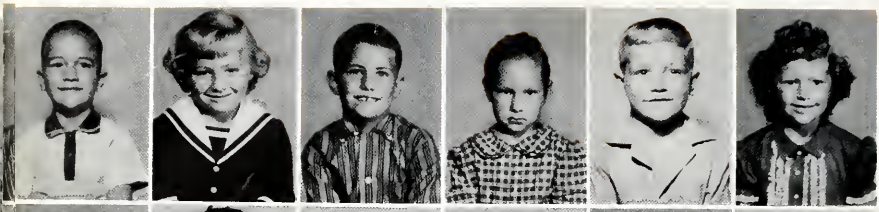

Robert Brown
Pamela Clemens
Terry Daniel
Margaret Dix
Frank Farguhar
Sharon Flint

Claudette Frey
Ester Garrett
John Goings
Wesley Goings
Linda Gregory
Elmer Groves

Cathy Jewell
Marilyn Jewell
Kathy May
David Mielke
Wilma Monroe
Lois Mosier

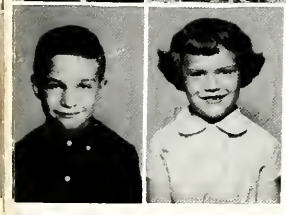

John Mumma
Anne McDougall

First Grade

Rosemary Berger
Larry Offerle
Bobbie King
John Matthews
Connie Pastor
Phyllis Perl

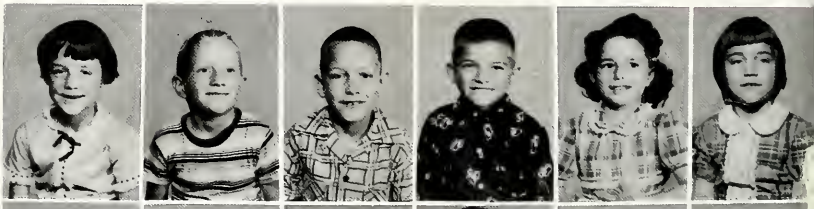

Ronald Pease
David Phost
Gerald Porter
Roxanne Pratt
Sharon Raudabaugh
Diana Rodman

Larry Rowe
Dewey Sanderson
Gregory Shaner
Donald Sinn Jr.
Kathy Slaine
Bonnie Stoller

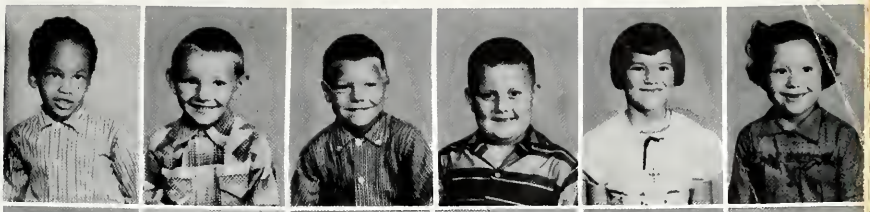

Kay Stoller
Ray Stoller
Shirley Stoller
Gale Strawser
Diana Tope
Gloria Webster

David Wenninger
Roger Yoh

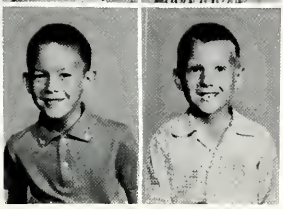

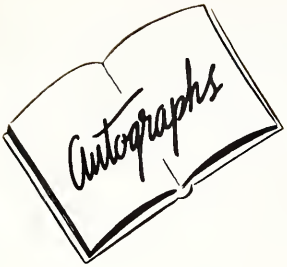
Autographs

Advertising

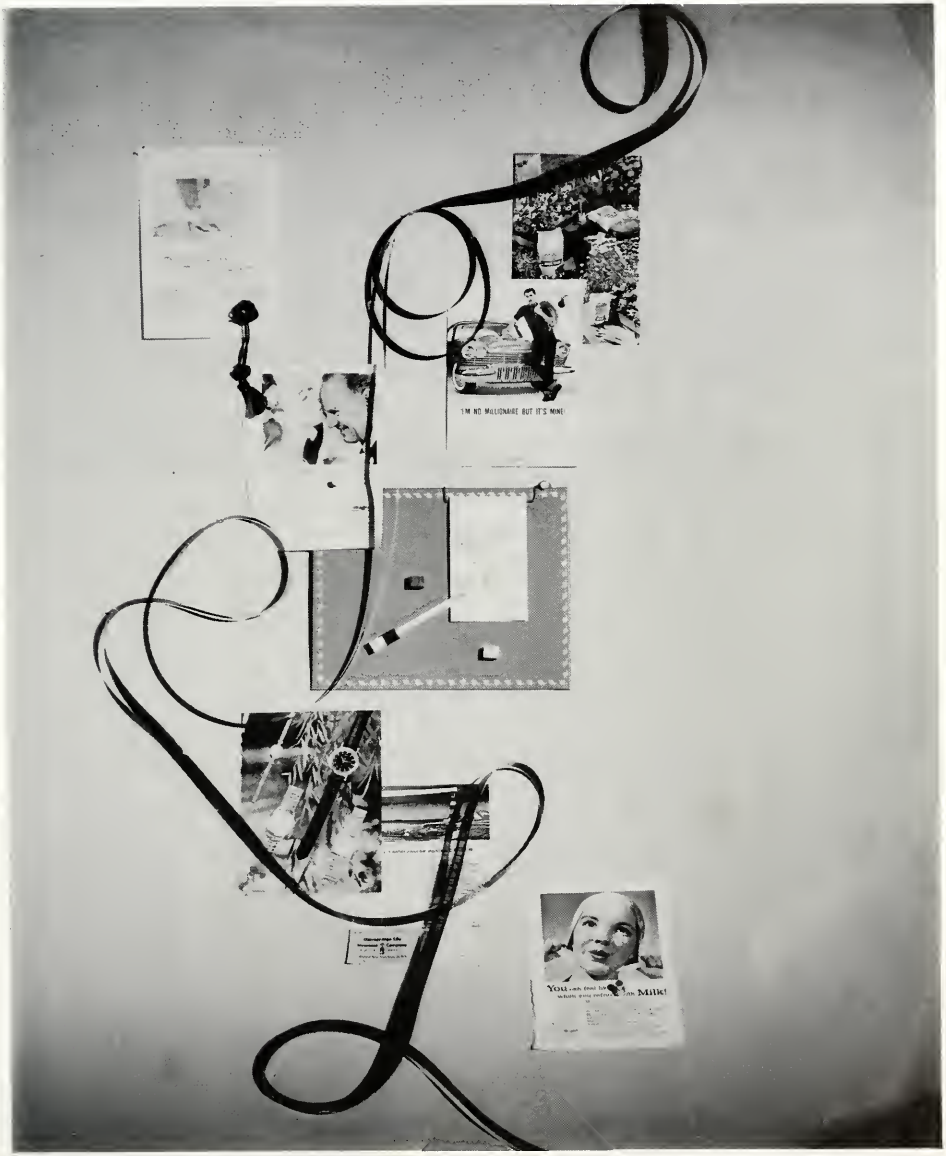

GRIZZLY MANUFACTURING DIVISION

PAULDING, OHIO

SAVINGS TO POLICYHOLDERS SINCE 1876

A FRIENDLY COMPANY

Tomorrow Minded

Protection

PROTECT YOUR PROPERTY BY HAVING ADEQUATE INSURANCE

PROTECT YOUR FUTURE BY SEEING US ABOUT A JOB

CENTRAL MUTUAL

INSURANCE COMPANY

VAN WERT, OHIO

STAHL INSURANCE

110 WEST PERRY STREET

PHONE 3777 PAULDING, OHIO

COMPLIMENTS OF

ROYSTER GUANO CO.

SPENCER WAREHOUSE PHONE 3125

SUPPLYING ALL YOUR NEEDS----
FOR FERTILIZER AND LIME

OAKWOOD OHIO

POLICEMAN (to Russell McIntosh): "How could you possibly run down that man in broad daylight on a straight stretch of road?"

RUSSELL: "I couldn't see. My windshield was cluttered with safety-first stickers."

KAUSER TRUCKING SERVICE

DEALERS IN STONE AND COAL
BUYERS OF HAY AND STRAW
LIMESTONE SPREADING: LAWN AND FILL DIRT
GRADER SERVICE

PHONE 4856

PAULDING WEST HARRISON STREET OHIO

TENDER DELICIOUS MEATS

HARTWIG'S HOME STORE

CUSTOM SLAUGHTERING -- PROCESSING

PHONE SCOTT NA-2-6543

HAVILAND OHIO

GERALD S.: Glasses are wonderful! I know a near-sighted drunk who used to see red and white snakes, and be terrified. Now he wears glasses and everything is fine----They're just barber poles.

COMPLIMENTS

OF

COLLEY'S MARKET

FINE FOODS at Budget Prices

GROCERIES-MEAT

PHONE 4160

BROUGHTON OHIO

COMPLIMENTS

OF

PERMAGLASS, INC.

MANUFACTURERS
OF

TEMPERED GLASS
FOR

AUTOMOTIVE, TELEVISION
AND

JOBBER

PAYNE OHIO

ROG B.: "Why is it you go steady with her?"
SONNY L.: "Well, she's different from other girls."
ROG B.: "In what way?"
SONNY L.: "She'll go with me."

D. J. CADWALLADER OIL CO.

SHELL

DIST. OF SHELL PRODUCTS

SHELL STATION AND
FARM DELIVERIES FOR GAS

HEATING OILS AND
GOODYEAR TIRE AND BATTERIES
LEE TIRES

PHONE: 3-4335

PAYNE OHIO

PAULDING GRAIN & SEED, INC.

WHOLESALE AND RETAIL GRAIN AND SEEDS

TELEPHONE 2766

PAULDING, OHIO

THE PLACE WHERE FARMERS DISCUSS THEIR
NEEDS, AND BUY THEIR SEEDS.

HIGHEST POSSIBLE PRICES PAID FOR GRAIN AND SEEDS.

HONEST WEIGHT-EXCELLENT SERVICE

PRIVATE AND GOV. STORAGE

LARRY C.: "Why are the Sophomores like kerosene lamps?"
JOHN T.: "Don't know, give up."
LARRY C.: "They are not very bright--sometimes turned down and frequently go out at night."

PAULDING LUMBER CO.

PHONE 4751

"YOUR HOME'S BEST FRIEND"

ALL TYPES OF COAL

PAULDING OHIO

REINHART CHEVROLET SALES

CADILLAC-OLDSMOBILE

CHEVROLET

COMPLETE SERVICE FOR YOUR CAR

PHONE 2071

PAULDING OHIO

MR. SMITH: (At the breakfast table) "When anything goes wrong around the house, I fix it."

MRS. SMITH: "Oh, yeah! Since you fixed the clock, the cuckoo backs out and asks 'What time is it?'"

PAULDING PUTMAN ELECTRIC CO-OP, INC.

PAULDING, OHIO

PLASTIC TILE---LINOLEUM---RUGS---CHROME TRIM---PADS

MR. THORNELL: "When I sing people clap their hands."
MRS. THORNELL: "Yeah, clap them over their ears."

H. M. BRADY AND SON

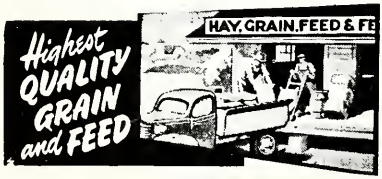

GRAIN-COAL-SEED-FERTILIZER

PHONE

PAYNE OHIO

PAYNE 32-0-72

WORSTVILLE 32713

NATIONAL BANK OF PAULDING

CAPITAL, SURPLUS, AND UNDIVIDED PROFITS

OVER $400,000.00

MEMBER FEDERAL RESERVE SYSTEM

MEMBER F. D. I. C.

FRED B.: "Do you know a fellow down your way with one leg named Johnson?"

STIFF L.: "Well, now, I'm not quite sure. What is the name of the other leg?"

COMPLIMENTS OF

SCOTT MARKET

GROCERIES-MEATS-FROZEN MEATS-DRY GOODS

PHONE NA-2-6251

SCOTT OHIO

LONELM PRINTING CO.

Paulding, Ohio

"As You Want It--
When You Want It"

Phone 4066

NELL HUDSON STILWELL

Interior Decorator

Phone NA26480
Scott Exchange

Haviland Ohio

GORRELL BROS.

Auctioneers

Office Next to Paulding Bank

Phone 4066
Paulding Ohio

ANKNEY INSURANCE

Life - Auto - Fire

Phone 2816

Paulding Ohio

SHIRLEY W.: "I'm a dairy maid in a candy factory."
LYNN M.: "What do you do?"
SHIRLEY W.: "I milk chocolates!"

PAULDING GREENHOUSE

"Expressions With Flowers"

Phone 3886
608 Lincoln Avenue
Paulding Ohio

Compliments of

CLARENCE C. BOWYER

Paulding Ohio
Phone
Office 4696 Res. 2547

Compliments of

CULLIGAN OF PAULDING, INC.

Phone 4871

Paulding Ohio

FRY'S APPLIANCE CENTER

Kelvinator
Emerson

209 N. Williams St.

Paulding Ohio

Gillen Oil Co.

Cities Service

Products

Phone 4716

Paulding Ohio

Compliments

of

Barnes Hotel

Special Dinners

Christmas Parties

by

Arrangement

Paulding Ohio

SUSIE C.: "Is my face dirty or is it my imagination?"
BARB L.: "Your face looks all right, but I can't say about your imagination."

Krick

Home Furnishing

"Quality Furniture"

106 Williams St.

Paulding Ohio

Young's Barber Shop

Thank You for Your Trade

"We need your head
in our business"

North Side

of

Square

Paulding Ohio

Burke's Clothing and Shoe Store

"Best Wishes"
to
Class of '59

Paulding Ohio

Cassel's Gamble and Furniture Stores

"The Friendly Store"

Phone 3016

Paulding Ohio

MR. JAY: "Give me an example of nothing."
FLOYD F.: "Nothing is a balloon with its skin off."

Compliments

of

Crowell-Den Herder Funeral Home

Paulding Ohio

Greer's

for

Drugs

Phone 2801

Paulding Ohio

"A Good Place to Save"

First Federal Savings and Loan Ass'n

First Door West

of the Courthouse

Van Wert Ohio

Accounts Insured to

$10,000.00

Your Local
Specialists in
Sports

Showalter Sporting Goods

108 N. Washington St.

Van Wert

Tom Showalter
Jack Cook
Jim Showalter

WAITER: "Did you want these eggs turned over?"
ELLEN R.: "Yes, to the Smithsonian Institute."

Gorman Electric Co.

Electrical Contractors

Van Wert, Ohio

Phone 3040

Compliments of

Borden Foods Co.

Home of

Liederkrantz

Cheese

Arnold's Sports Center

"Buy Where the Team Buys"

Defiance Ohio

Baughman Tile Co.

Manufacturers of Quality

Clay Drain Tile

Since 1883

Phone 3160

Paulding Ohio

BOY: "I think I'll rewrite the alphabet."
GIRL: "Why?"
BOY: "To put U and I closer together."

Compliments of

The Rowan Lumber Co.

Hicksville Ohio

The Peoples Savings Bank

Established 1903

Van Wert Ohio

Paulding Equity

Exchange Co.

Paulding Ohio

Compliments
of

Brune Printing Co.

"Good Luck"

310 West Perry

Paulding Ohio

Nature always amazes us! Who else would have thought of growing a fly swatter on the rear end of a cow!

Compliments of

The First

Federal Savings

and Loan Assn.

Defiance

Ohio

Van Wert

IGA Stores

LEARNED'S

1145 W. Main

DITTO'S

634 N. Washington

WILLIMAN'S

Across from the
Post Office

Sinn's

Welding and Machining

Emerald Road

Paulding Ohio

Dana D. Didrick

Funeral Director

Ambulance--Lady Attendant

Telephone 30-R-13

Grover Hill Ohio

Floyd M. once went with a girl who was hard of hearing.
FLOYD M.: "When I proposed to her, I yelled so loud that the woman next door sued me for breach of promise."

Compliments of

Aeroquip Corp.

INDUSTRIAL DIVISION

Van Wert Ohio

Congratulations

to the Class of '59

The Presserette Cleaners

The Best in Dry Cleaning

and Pressing

112 S. Washington St.

Van Wert Ohio

Everybody Loves

Bunny

Enriched Bread

"Stays Fresh Days Longer"

Baked by

BROWN'S BAKERY---Defiance

Defiance

Milk Products Co.

GRADE A MILK

Defiance Ohio

EMPLOYER: "For a girl with no experience, you certainly ask a high salary."

JOYCE J.: "Well, the job's much harder when you know nothing about it."

Compliments of

The Oakwood

Deposit Bank Co.

Oakwood, Ohio

Capital and Surplus

$120,000.00

A Good Bank
in a Thriving Community

Member Federal Reserve System
and
Federal Deposit Insurance Co.

PARSONS
IGA MARKET

Everyday Low Prices

Paulding

Ohio

BALYEAT'S RESTAURANT

"Best Wishes"

Van Wert Ohio

Member Federal Deposit Insurance Corporation
$10,000 Maximum Insurance for each Depositor

Compliments

of

Union State Bank

Payne Ohio

Scott Equity Exchange Company

The Farmer's Elevator

Grain and Seed

Feed and Coal

Petroleum Products

Bulk and Retail

Scott Ohio

LADY: (Walking into a Bronx furrier's) "I want you should show to me a drop-dead coat already."
OWNER: "We got the finest--but what is it a drop-dead coat?"
LADY: "It is when my snoopy peeking-out-the-windows neighbors see it they should all drop dead."

Carl L. Crooks

Realtor

The Land and Loan Man

Phone: Office 3309
Res. 3307

Marsh Building
W. Court Street

Van Wert
Ohio

Compliments

of

Metz Clothing

Men and Boys' Wear

Hicksville Ohio

"Rug Weaving"

If You Have Rags to be
Made into Rugs See

LESTER SHERER, SR.

Haviland Ohio

FISHER'S MARKET

Fruits, Groceries and

General Merchandise

Haviland Ohio

PAULDING LAUNDROMAT

Family Washing & Drying

Phone 2077
107 W. Perry

Paulding Ohio

MOORE BROS.

Clothing and Shoes

Paulding Ohio

(Overheard in hall) "O.K. --so I go out with another girl and I owe you some kind of an explanation! What kind would you like?"

McCLURE'S MARKET

Complete Locker Service

Where Prices are Born

Not Raised

Grover Hill Ohio

POND SEED CO.

Phone NA26141

Scott Ohio

Congratulations

CAROL INN

Haviland Ohio

Compliments of

A. E. (ART) FOUST

Carpentering

Scott Ohio

OLIVER

Farm Machinery

Cluts

Sales and Service

217 West Perry

Paulding Ohio

Compliments

of

Dangler Drain Tile Co.

Paulding Ohio

GLORIA S.: "How do you spell sense?"
MR. COMPTON: "Which one? Coin or horse?"
GLORIA S.: "Well, like in I haven't seen him sense."

Compliments

of

Paul Spriggs

Paulding Ohio

William L. Day

Attorney at Law

"Best Wishes"

to

Class of '59

Phone 3881

Paulding Ohio

C. M. PURMORT
INSURANCE AGENCY

224 S. Washington St.

Phone 22826

Van Wert Ohio

Compliments of

LAUDICK'S JEWELRY

210 E. Main Street

Van Wert Ohio

Compliments of

DOWNTOWN DRUG COMPANY

146 E. Main Street

Phone 2895

Van Wert Ohio

Compliments of

THE GUNSETT CO.

Hardware, Gifts
Electric Supplies
Paint and Furniture

Van Wert Ohio

MRS. JONES: "What, your son's an undertaker? I thought you said he is a doctor."
MRS. LONG: "No, I said that he followed the medical profession."

Compliments of

BALYEAT

The Clothier

Van Wert Ohio

Compliments of

DERRY DRUGS

100 East Main Street

Phone 23486 Van Wert, Ohio

Compliments of

J. C. PENNEY CO.

148 East Main

Van Wert Ohio

Compliments of

HAINES SUPER SERVICE

Cor. 30 East and North Wayne

Van Wert Ohio

RUNNION'S
YOURS & MINE
RESTAURANT

Finest of Foods

Phone 2620
Van Wert Ohio

Harold Welker's

RED HORSE INN

On U. S. 127 & 224

Open 25 Hrs. a Day
8 Days a Week
Van Wert, Ohio Phone 42958

GOODSELL BROS. COMPANY

Wallpaper
&
Johnson Paints

113 S. Washington Street

Van Wert

Compliments of

GLOBE DAIRY

Phone 3397

Van Wert Ohio

KAREN F.: "Is this that special kind of wallpaper I can put on myself?"
CLERK: "Yes, madam, but it would look much better on the wall."

CHARLES A. FAST

Veterinarian

On U. S. Highway 127

Van Wert Ohio

VAN WERT ICE & SUPPLY, INC.

Ice, Block or Crushed
Cold Beverages
Rock Salt for Softening
Calcium Chloride for
Tractor Tires
506 Elliott Street
Van Wert Ohio

TOMCZAKS FLOWERS

130 East Main

Marsh Hotel Building

Van Wert Ohio

VAN WERT MONUMENT CO.

Doyle Bebout - Elmer Hisey

625 South
Shannon St.

Van Wert, Ohio

BAGLEY BUILDERS SUPPLY

General Contractors

Wholesale----Retail

Phone 3033

Van Wert Ohio

SESLAR OIL CO.

Distributor of Texaco Products

Artwerp Ohio

Phone 55804

Compliments of

PURMORT BROS. INSURANCE

Pollock Building

Van Wert Ohio

VAN WERT TIMES-BULLETIN

-for Local News

Van Wert Ohio

BILL N.: "Say, Dad, that old jalopy I just bought sure taught me a good lesson."
FATHER: "I'm glad to hear that, son. What did it teach you?"
BILL N.: "That it's hard to drive a bargain."

K. D. MEREDITH

Prescription Druggist

North Side Square

Paulding Ohio

Compliments of

DUCAT'S

Dry Goods and Ready-to-Wear

Paulding Ohio

Compliments of

THOMAS JEWELRY CO.

Harold Miller
Manager

Paulding Ohio

Compliments of

H. & R. FLOWER SHOP

Phone 4058

Paulding Ohio

REYNARD'S SIGNS

115 S. Main

Phone 4416

Paulding Ohio

KOHART BROS.

Scrap Iron & Metals
Army Surplus
Salvage & Ind. Equipment

Mailing Address
Oakwood, Ohio

Broughton Ohio

HOTEL BARBER SHOP

Rife & Vogel

Paulding Ohio

GROVER HILL NEWS

All Types of

Commercial Printing

Grover Hill Ohio

RICHARD S.: "Too bad, pal--my hen got loose and scratched up your lawn."
DANNY H.: "That's okay. My dog ate your hen."
RICHARD S.: "Great--I just ran over your dog!"

GLENN W. BAIR

Realtor

Private and Auction Sales

Paulding Ohio

GAUVEY MOTOR CO.

Sales - Ford - Service

Grover Hill Ohio

Compliments of

JOHN F. DeMUTH

Paulding Ohio

COUNTY LINE CAFE

Homemade

Pies & Doughnuts

Scott Ohio

ACME FURNITURE CO.

Phone 33783

Have Samples-Will Travel

Custom Upholstering

Payne Ohio

SESLAR OIL COMPANY

Texaco Petroleum Products

229 S. Main Street

Phone 55804

Antwerp Ohio

RETTIG MUSIC STORE

510 Clinton St.

Defiance, Ohio

Complete Line of
Instruments, Pianos, and Organs

Compliments of

SCHAEFER IMPLEMENT CO.

Payne Ohio

MR. RATLIFF: "You missed my class yesterday, didn't you?"
NANCY G.: "No sir, not a bit!"

FREY OFFICE
MACHINE COMPANY

Royal Typewriters

Victor Adding Machines

Defiance Ohio

GLADYS BEAUTY SHOP

Payne Ohio

Compliments of

FLOYD E. YOUNG

Nation Wide Insurance

Phone 7L45

Oakwood Ohio

H and H CLEANERS

We Do Our Own Dry Cleaning

Phone 55952

Antwerp Ohio

CLIFF JONES

Shell Gas and Oil

Repair Work

Latty Ohio

Compliments of

DR. R. C. CAMERON

Dentist

Phone 21726

Defiance Ohio

Compliments of

ROBERT S. BURKE, D.D.S.

State Bank Building

Defiance Ohio

BROUGHTON CUSTOM CANNERY

Phone 3182

Custom Packers of Meats & Vegetables in Season

Broughton Ohio

"Here you are, Mr. Dracula--your wife has given birth to this bouncing baby boy! Shall I wrap him?"
"NO, I'll eat him here."

FESSELS JEWELRY

We Specialize

in Diamonds

Paulding Ohio

Compliments of

McDOUGALL'S MARKET

Groceries-Meats

Latty Ohio

JEROME INSURANCE AGENCY

Insurance of All Kinds

Phones: Office 3247
Res. 22341

Van Wert Ohio

STOLLERS HONEY

FARMS

Latty Ohio

Shisler's Garage

Dodge--Plymouth

Dodge Trucks

Phone 64

Oakwood Ohio

Compliments of

Eckert Packing Co.

TENDER DELICIOUS MEATS

Defiance and Archbold

Ohio

CANNIBAL CHIEF: "What did you do for a living?"
SANDRA W.: "I was an associate editor."
CANNIBAL CHIEF: "Cheer up. Tonight you'll be editor-in-chief."

Wood-U-Drive Inn

Roller Rink

Skating

Tuesday - Sunday Nights
Sunday Afternoon - Fridays

Available for Private Party

Oakwood Ohio

Compliments of

The Defiance Home Savings and Loan Association

Serving Both Savers

and Borrowers

Napoleon--Ohio--Defiance

Congratulations

from

JERROLD'S MEN'S

Van Wert AND Ohio
BOYS' STORE

INTERIOR DECORATION SUPPLY

Floor Covering

Plastic & Ceramic Tile

Counter Top Material
Van Wert Ohio

DULL
LUMBER - SUPPLY CO.

Van Wert, Ohio

N. Shannon St.

ZIMMERMAN JEWELERS

Diamonds--Watches
Expert Watch Repair

Main & Washington
Phone 20251
Van Wert Ohio

MR. HENDRICKS: "I'll wash the dishes."
MRS. HENDRICKS: "You don't have to--we use paper plates."
MR. HENDRICKS: "Okay, then I'll erase them!"

McCOY'S FLOWERS

301 E. Main St.

Phone 3070

Best Wishes
Van Wert Ohio

Compliments of

WORTMAN BROS. CO.

Van Wert Ohio

MAX GRAEBER

Style Store for Men & Boys

Headquarters for
Nationally Known
Clothing Brands
Van Wert Ohio

DALE'S
STEAK HOUSE AND DRIVE-INN

South on 127 Across
from the Fair Grounds
The Best In Sandwiches,
Homemade Soups & Pies

Van Wert Ohio

Autographs

Glenn Bauer "62"

Bonnie Allen "62"

Karen Mosier "64"

Richard Pointander "62"

Mr. Spicer

Gene Gray 62

Roses are red
Violets are green.
We have no a holler
Cuts yours in a screem.
Bug.

"Mike Cadwallader"?

"Doug Waltz" "65"!

Nancy Miller "64"

Jack Gerber "62"

Beth Ann McIntosh

Dale Lonkhuf

David Lonkhuf

Don Conley

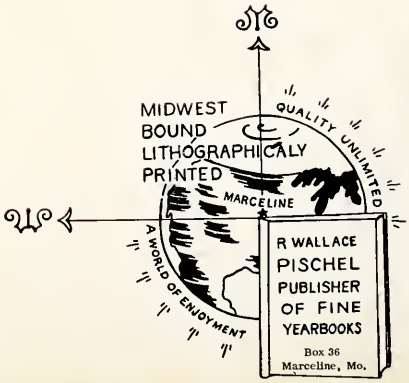
MIDWEST
BOUND
LITHOGRAPHICALY
PRINTED
QUALITY UNLIMITED
MARCELINE
A WORLD OF ENJOYMENT
R WALLACE
PISCHEL
PUBLISHER
OF FINE
YEARBOOKS
Box 36
Marceline, Mo.

Susan Wanz

MIDWEST BOUND LITHOGRAPHICALY PRINTED

QUALITY UNLIMITED

MARCELINE

A WORLD OF ENJOYMENT

R WALLACE PISCHEL
PUBLISHER OF FINE YEARBOOKS
Box 36
Marceline, Mo.

Susan Wanz

PRATT INST.